



(12) **DEMANDE DE BREVET CANADIEN
CANADIAN PATENT APPLICATION**

(13) **A1**

(22) Date de dépôt/Filing Date: 2019/02/28
(41) Mise à la disp. pub./Open to Public Insp.: 2019/05/03

(51) Cl.Int./Int.Cl. *E06B 3/26* (2006.01),
E06B 3/54 (2006.01), *E06B 3/72* (2006.01)
(71) Demandeur/Applicant:
GREGORY, HEADER A., US
(72) Inventeur/Inventor:
GREGORY, HEADER A., US...
(74) Agent: ATMAC PATENT SERVICES LTD.

(54) Titre : SYSTEME D'AJUSTEMENT DE CADRE DE FENETRE FONCTIONNEL ET DE PANNEAU INTERCALAIRE
(54) Title: INFILL PANEL AND OPERABLE FENESTRATION FRAME ADJUSTMENT SYSTEM

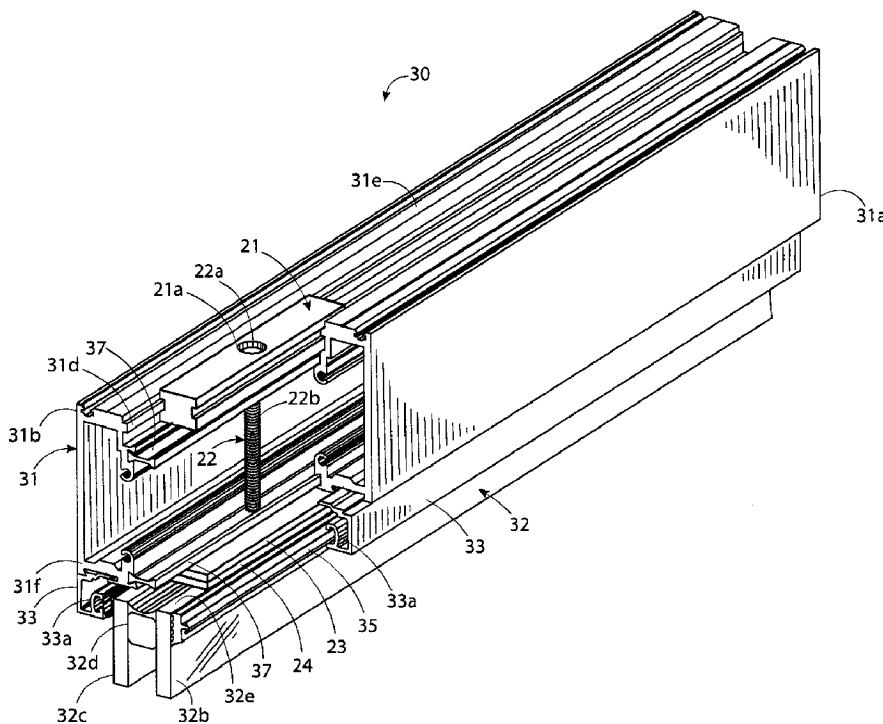

(57) **Abrégé/Abstract:**

A system for adjusting infill panel or operable fenestration frame in an operable fenestration. The system can include a setting block adjustment device and an operable fenestration frame such as a door rail or window sash with glass, acrylic, polycarbonate or

(57) **Abrégé(suite)/Abstract(continued):**

other infill material. The setting block adjustment device can include a lug, a threaded fastener, a setting block support plate, and a setting block. The lug is slidably captive within a groove in an outer face of the operable fenestration. The threaded fastener engages a threaded aperture within a blind hole in the lug. The fastener end engages the setting block support plate and setting block to adjust the infill panel.

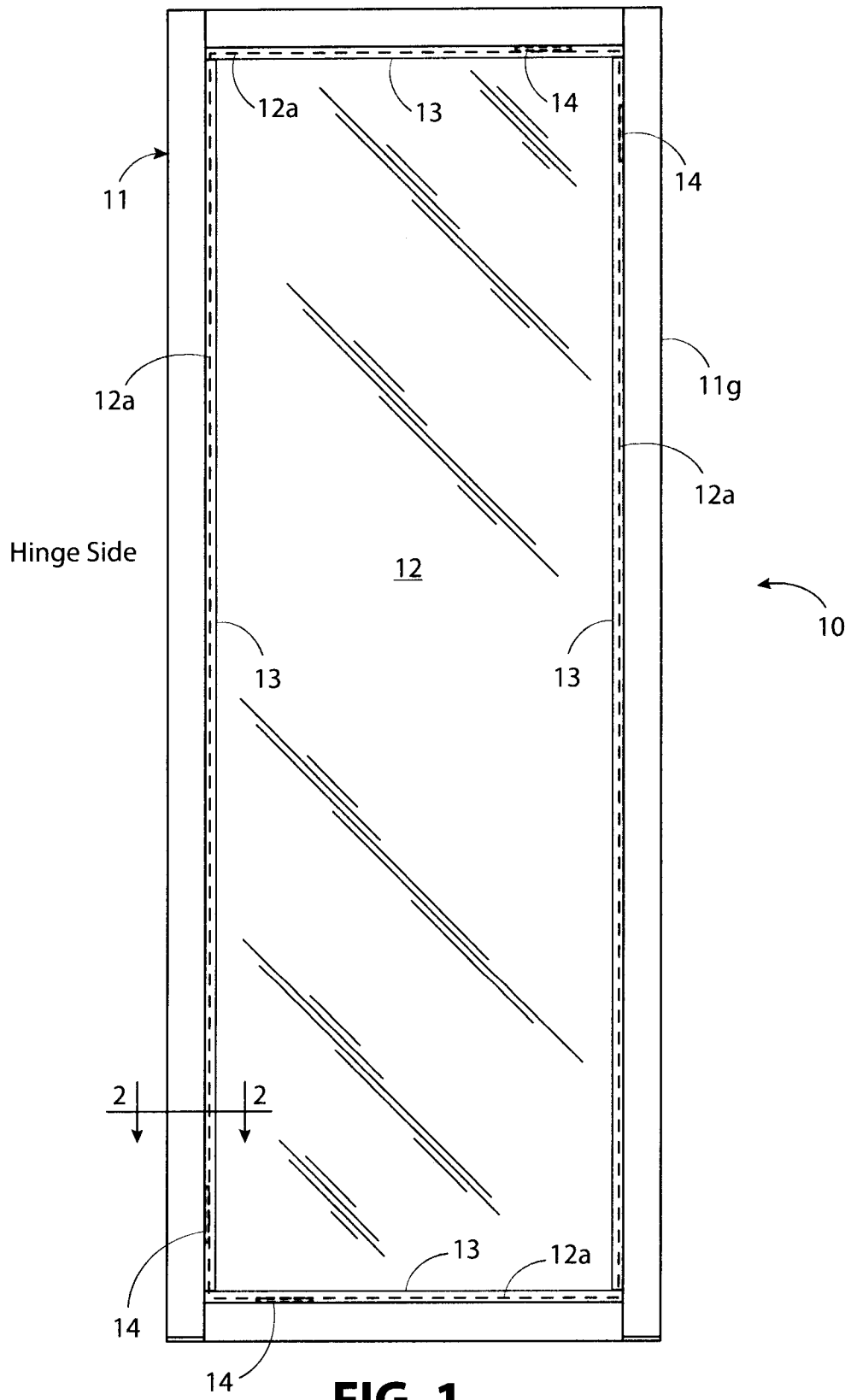

FIG. 1
PRIOR ART

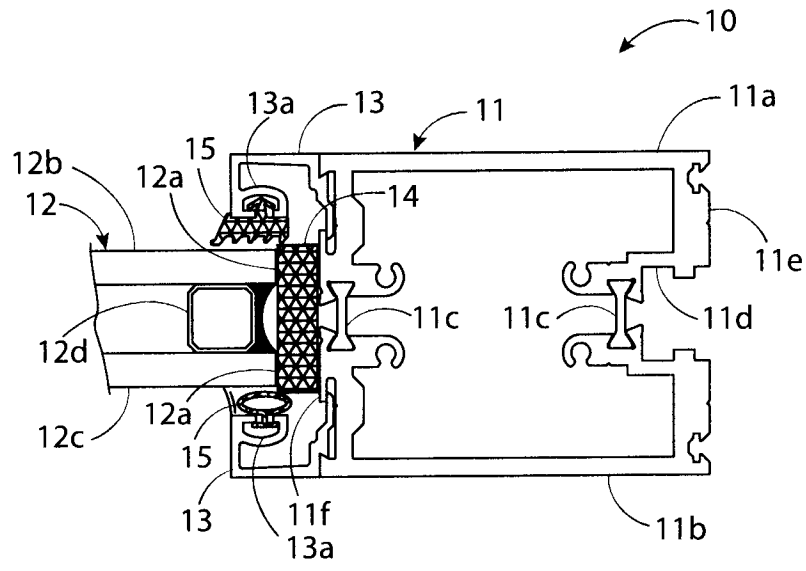

FIG. 2
PRIOR ART

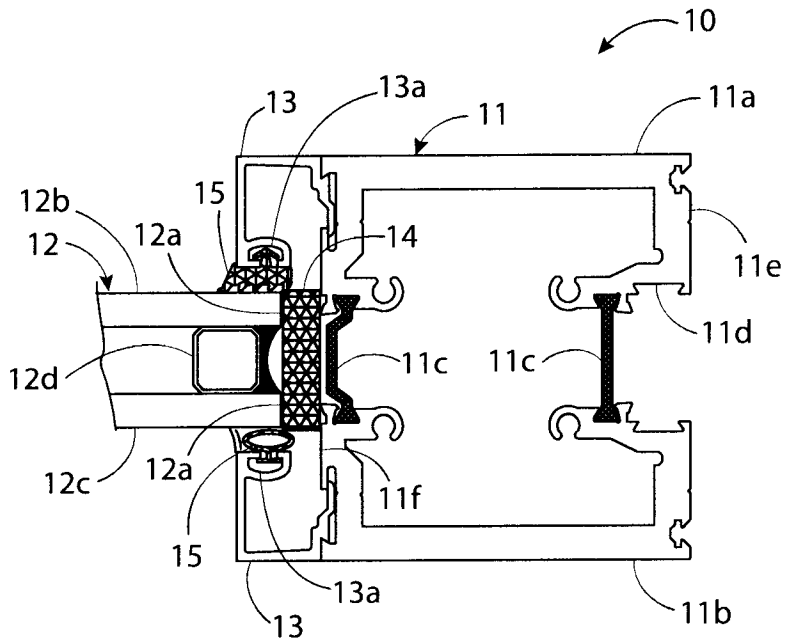

FIG. 3
PRIOR ART

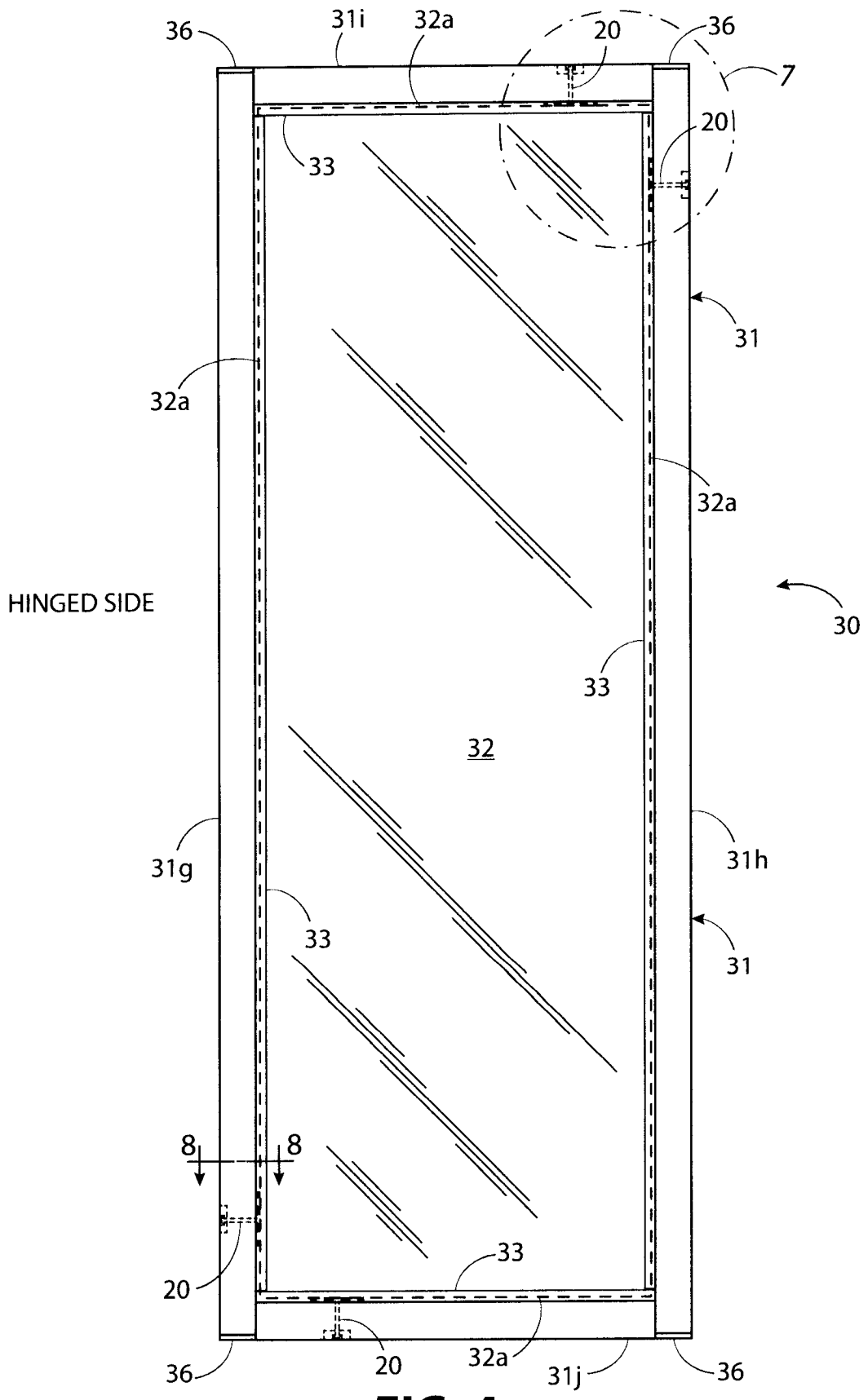

FIG. 4

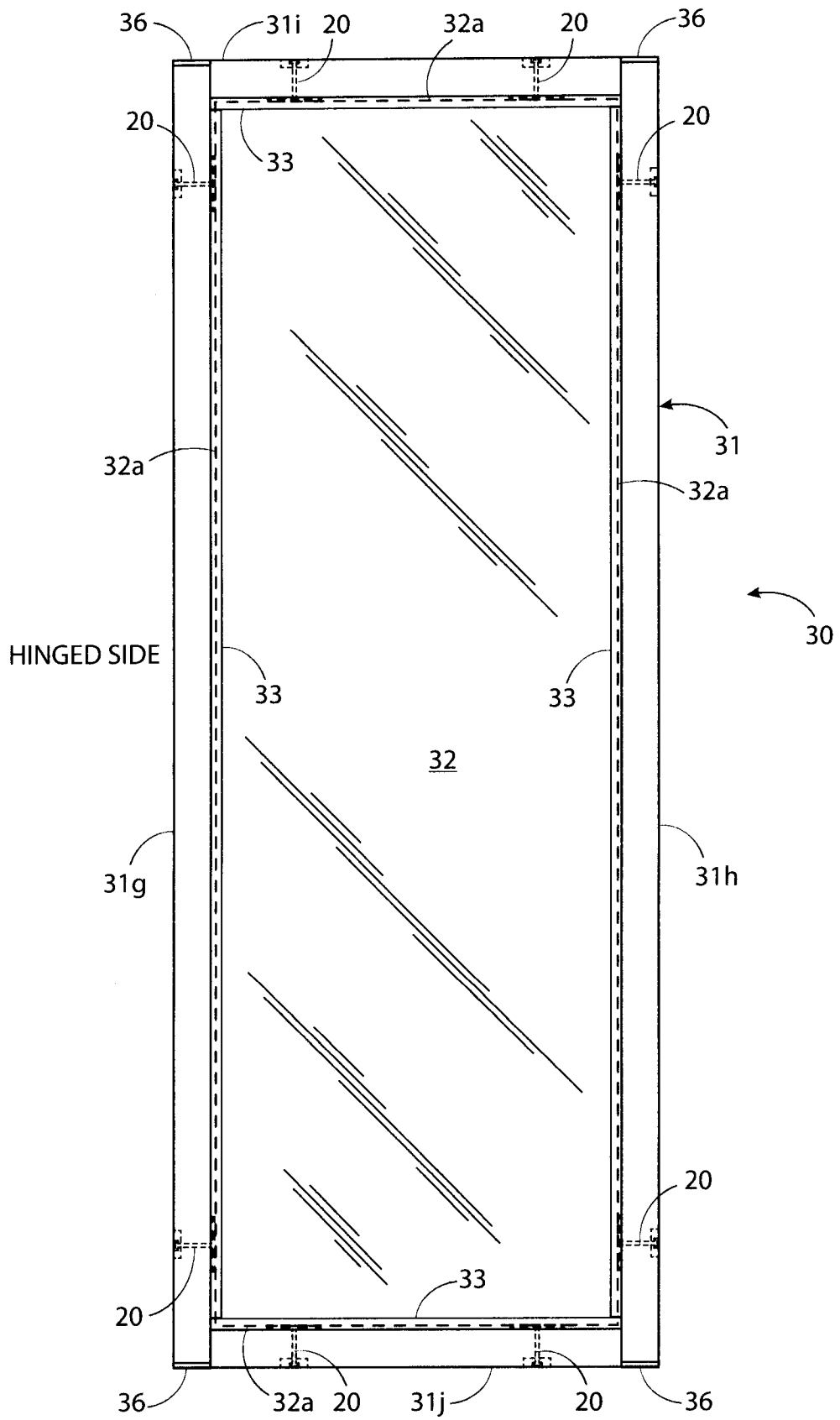

FIG. 5

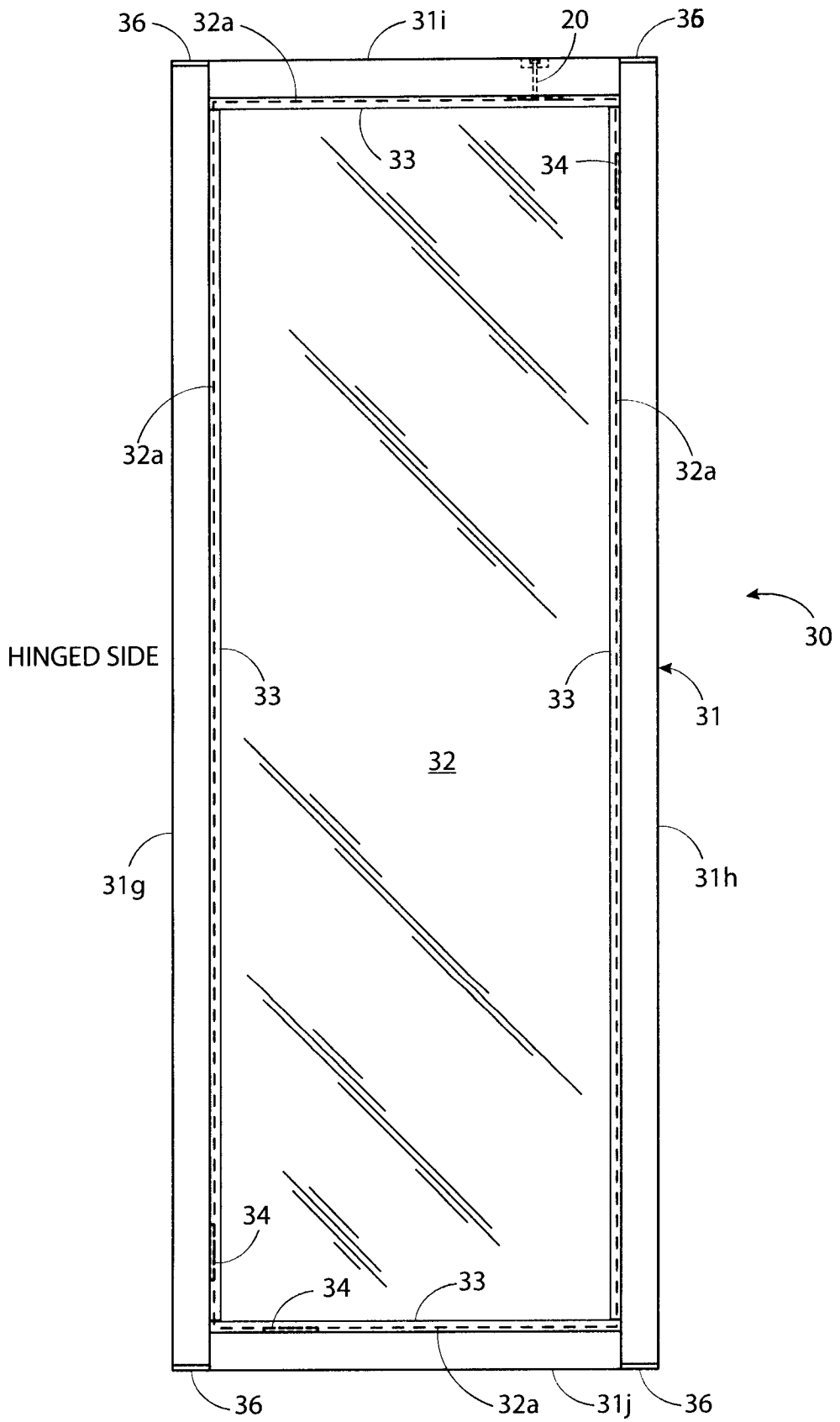

FIG. 6

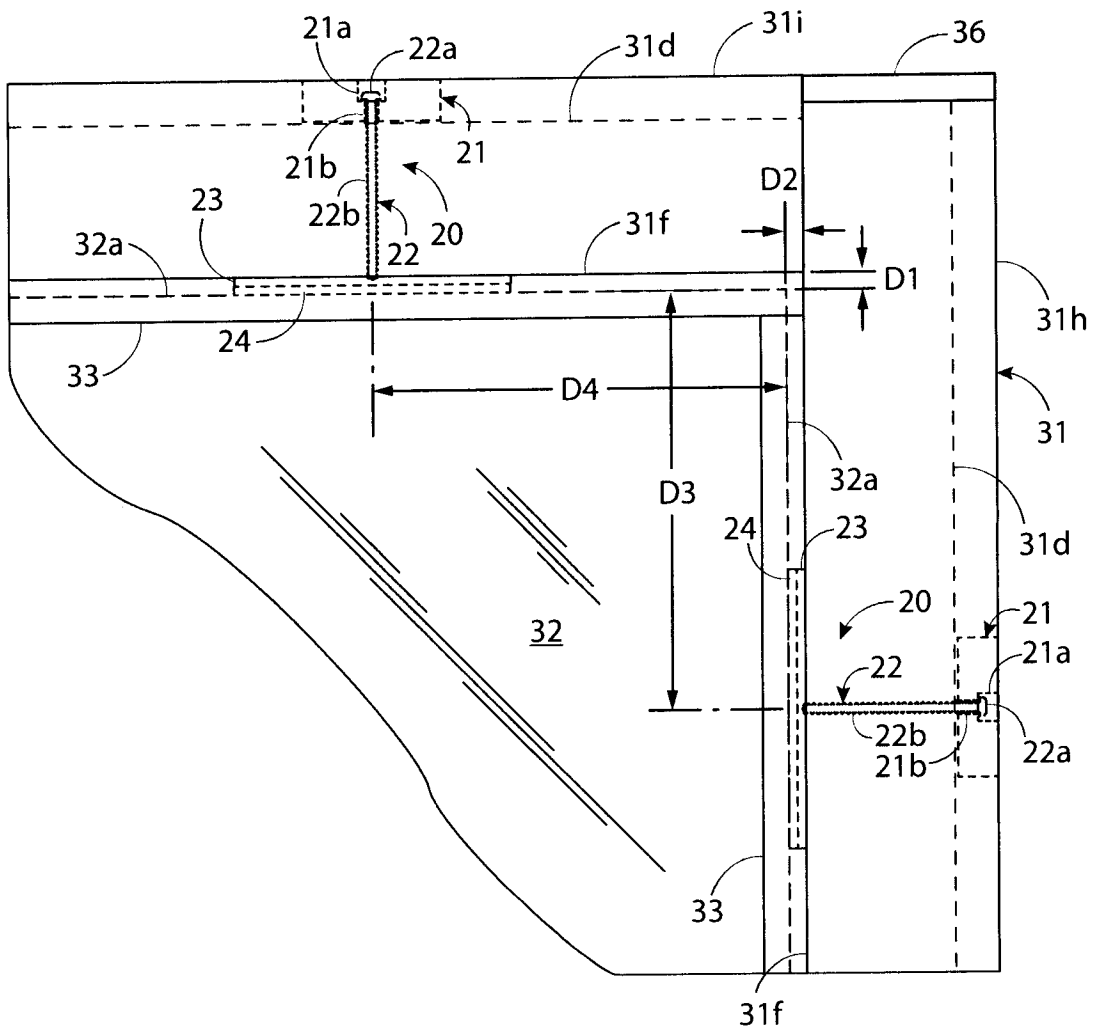

FIG. 7

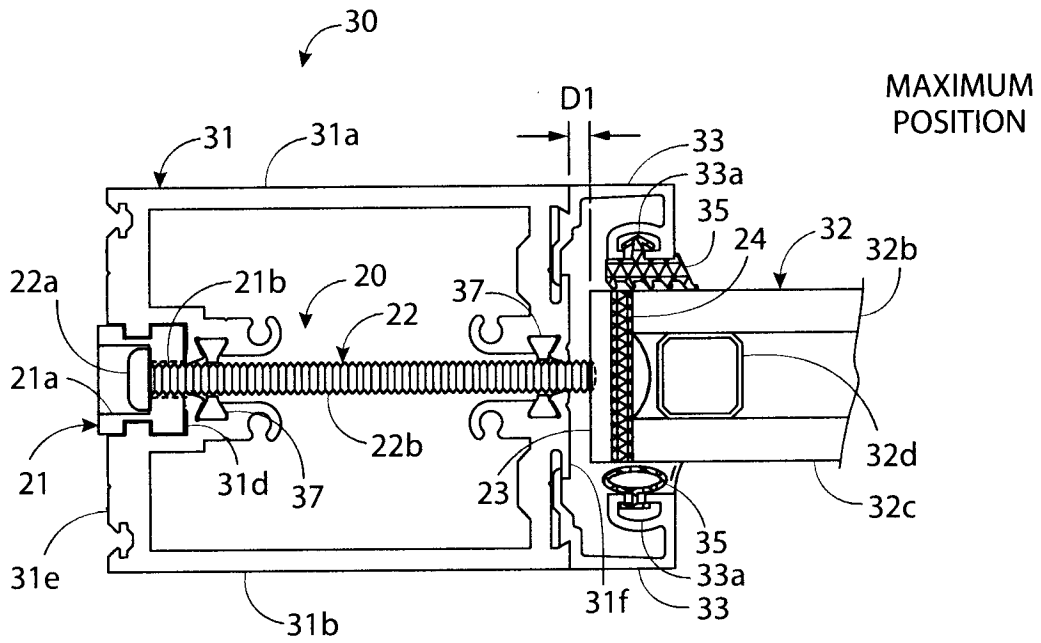

FIG. 8

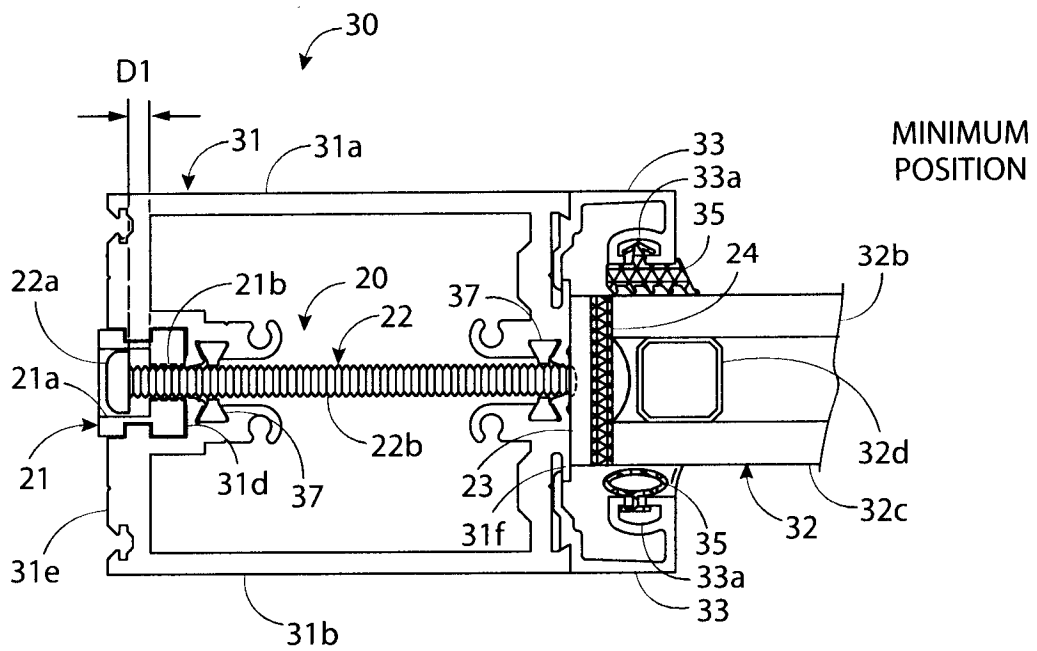

FIG. 9

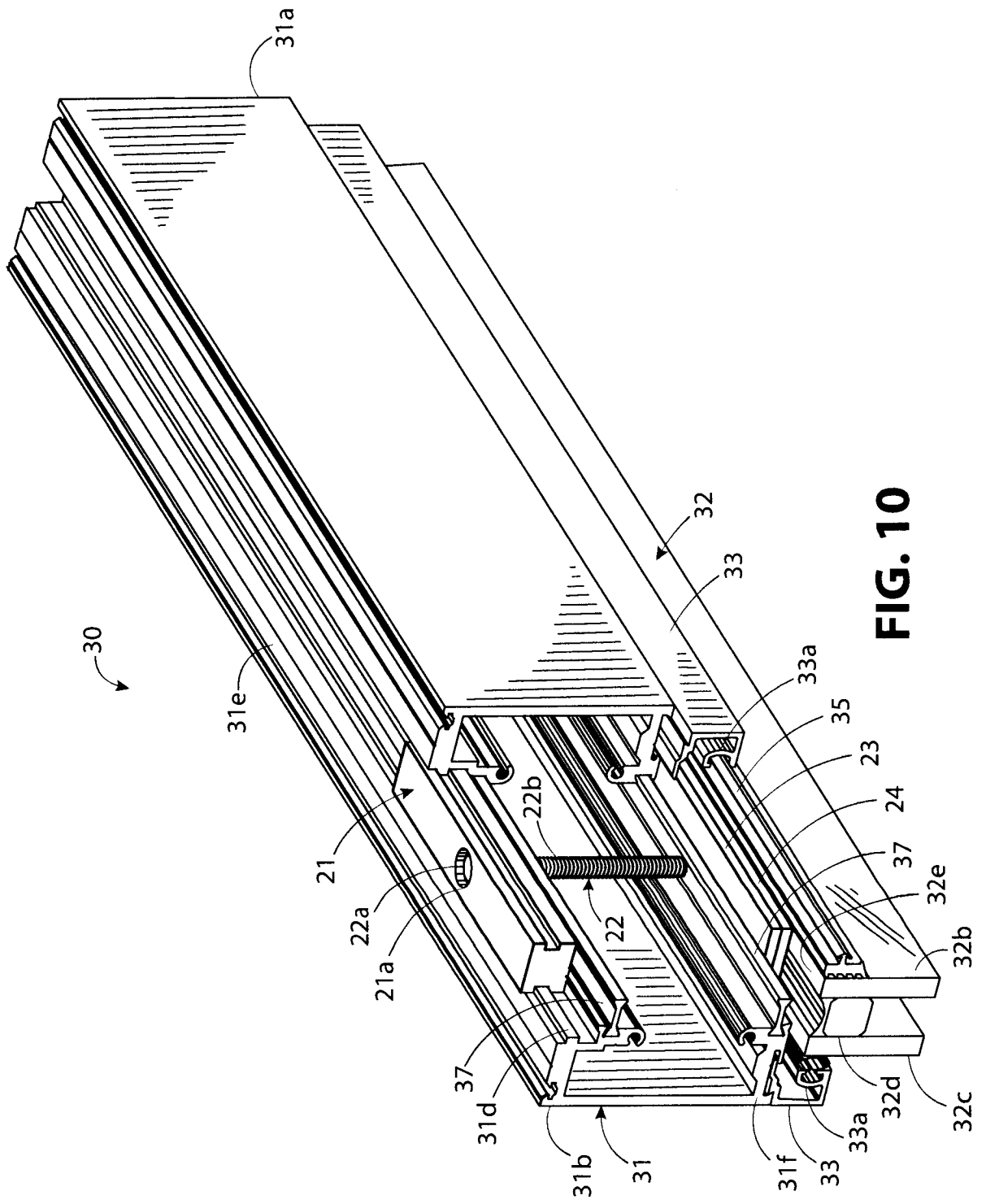

FIG. 10

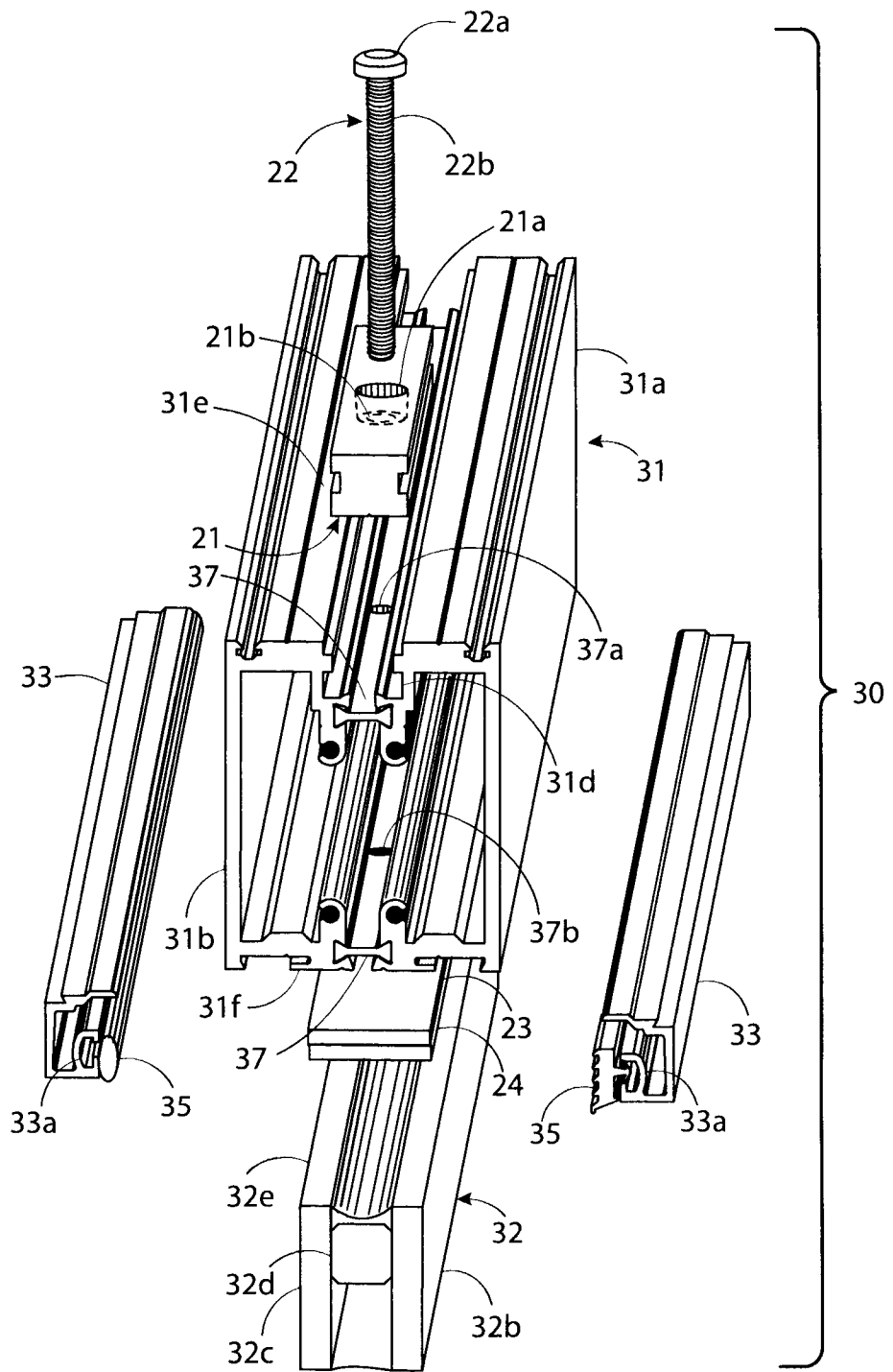

FIG. 11

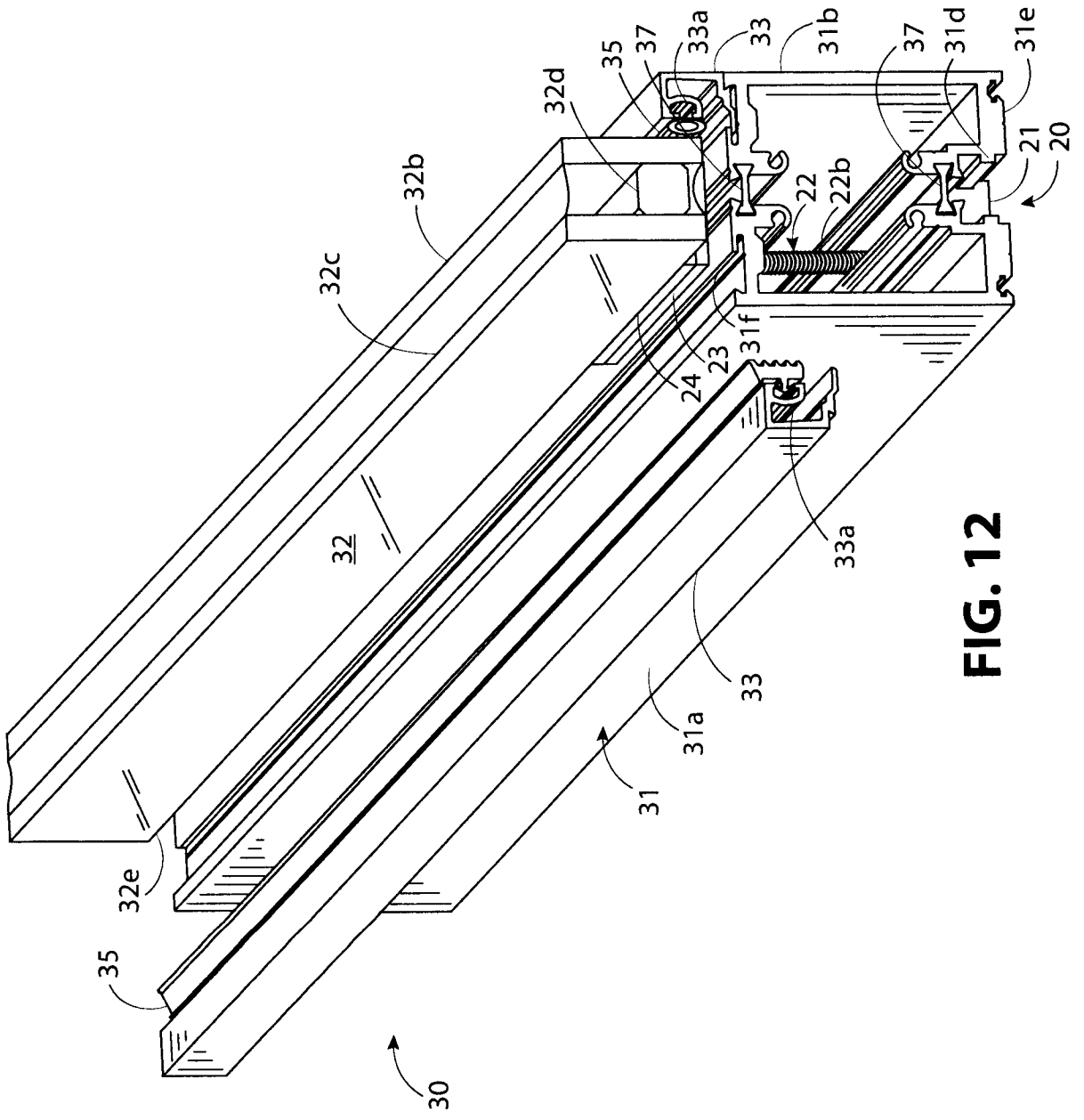

FIG. 12

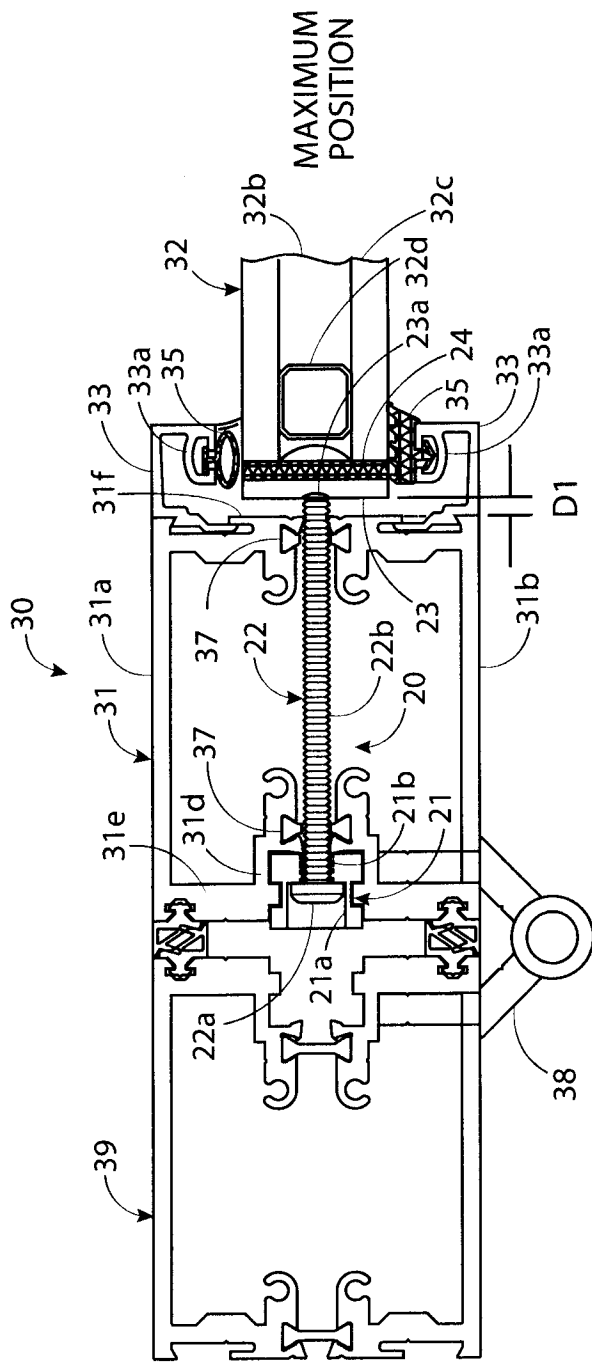

FIG. 13

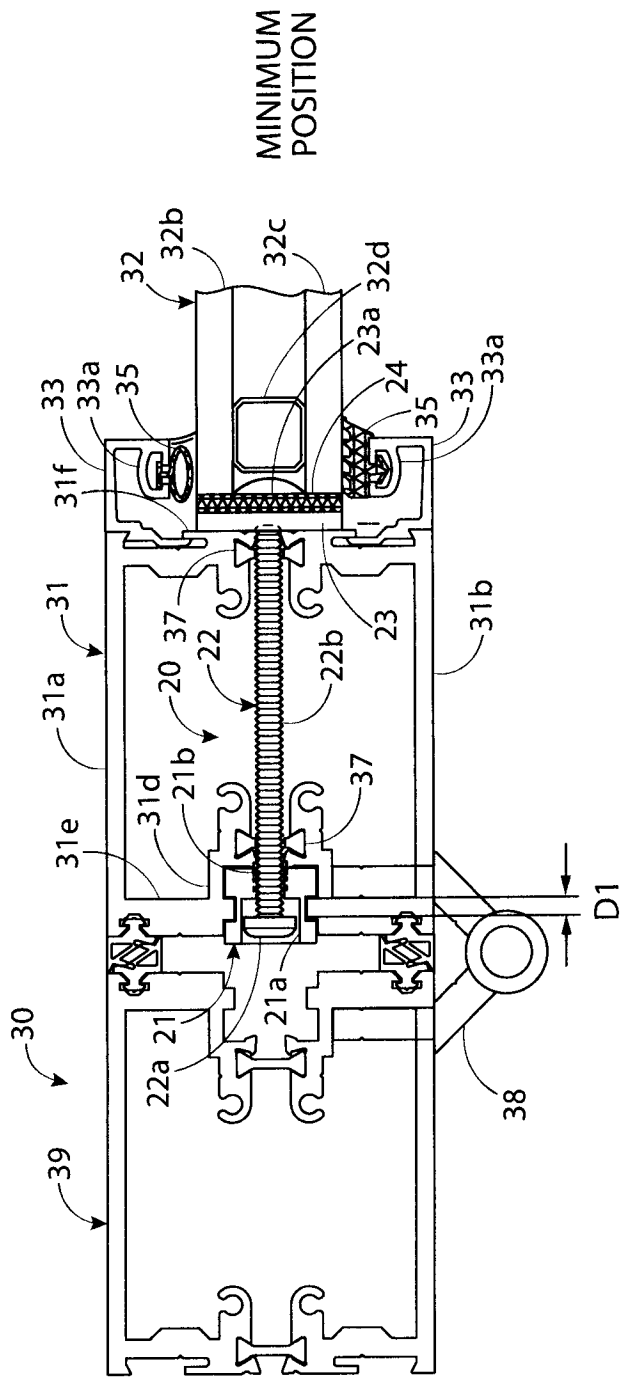

FIG. 14

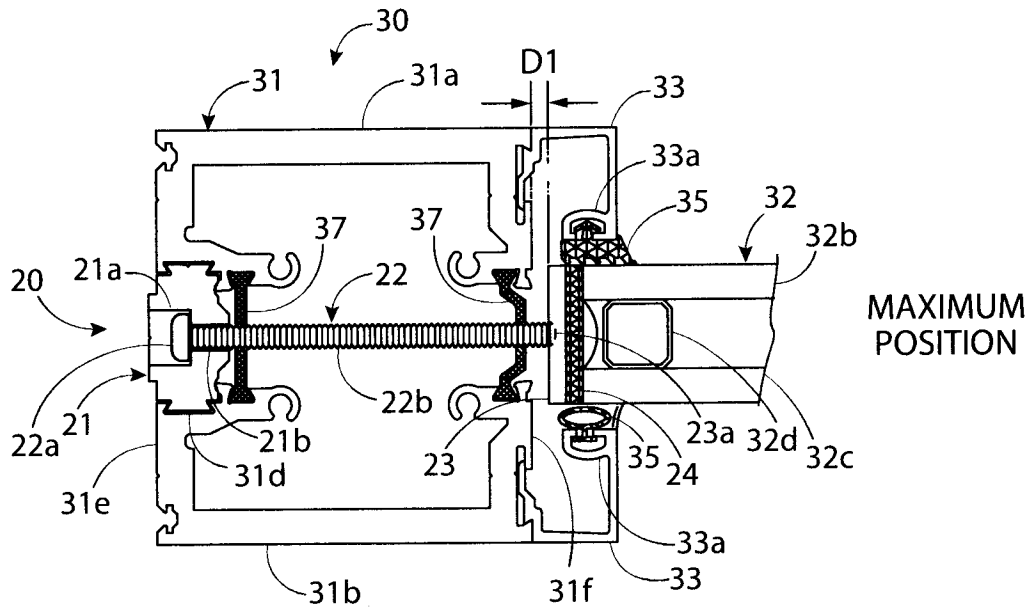

FIG. 15

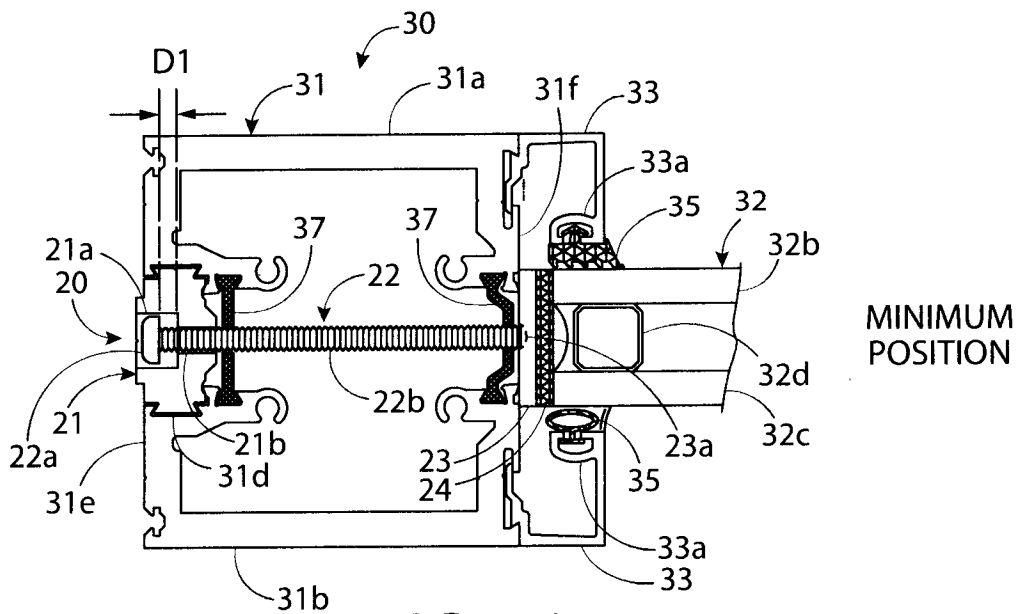

FIG. 16

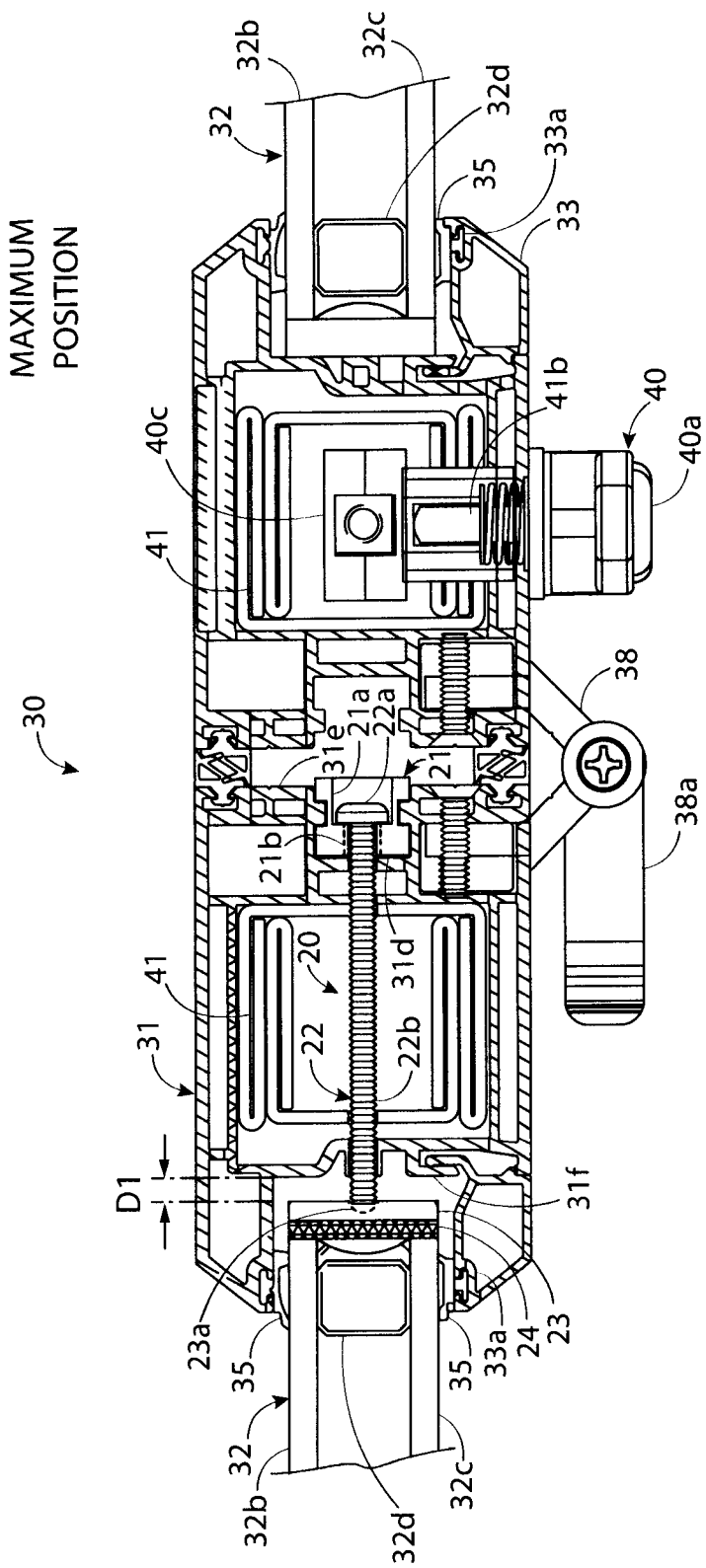

FIG. 17

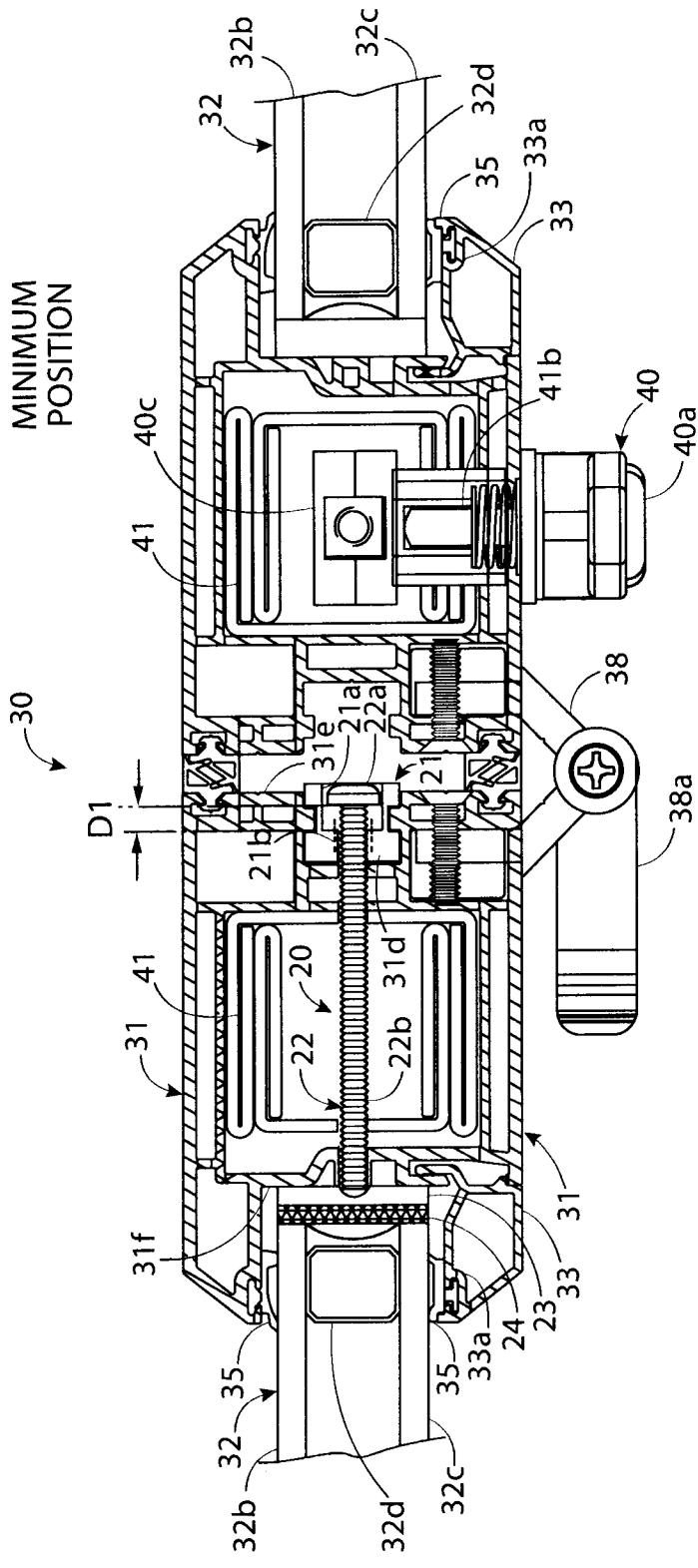

FIG. 18

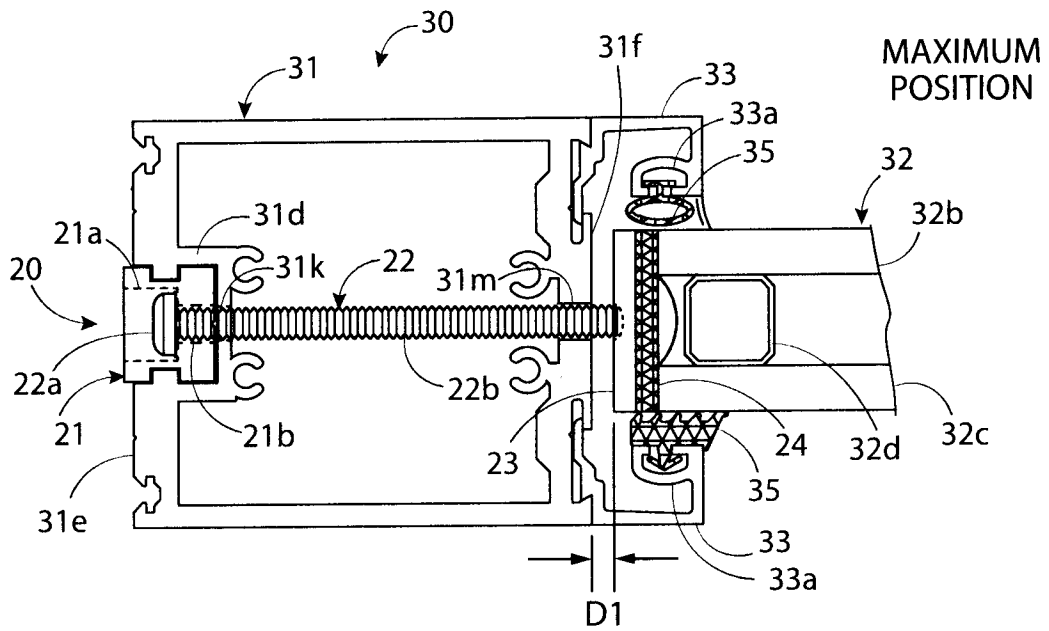

FIG. 19

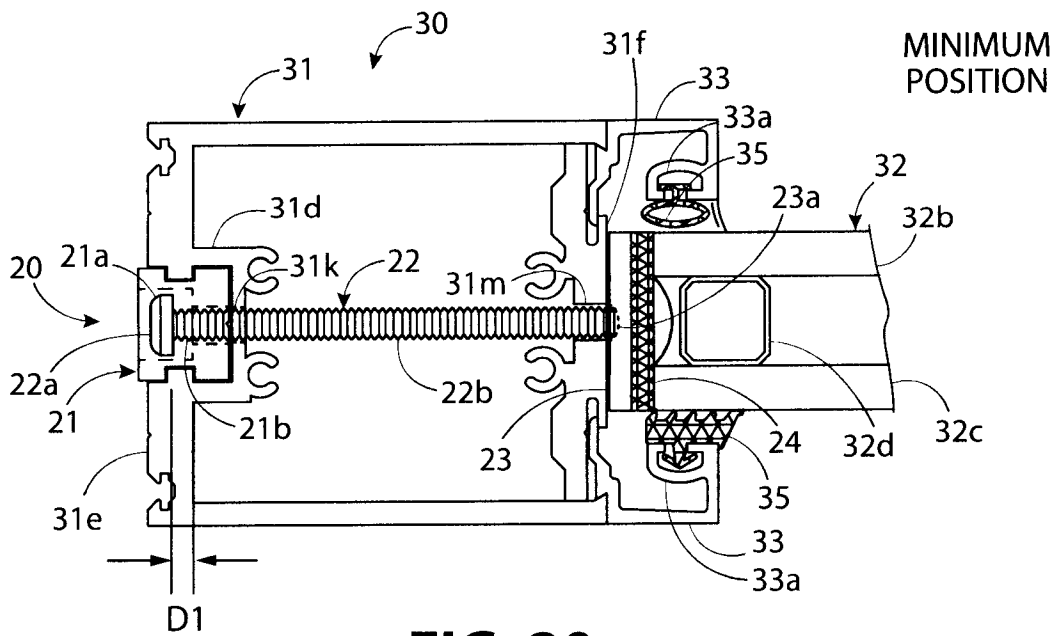

FIG. 20

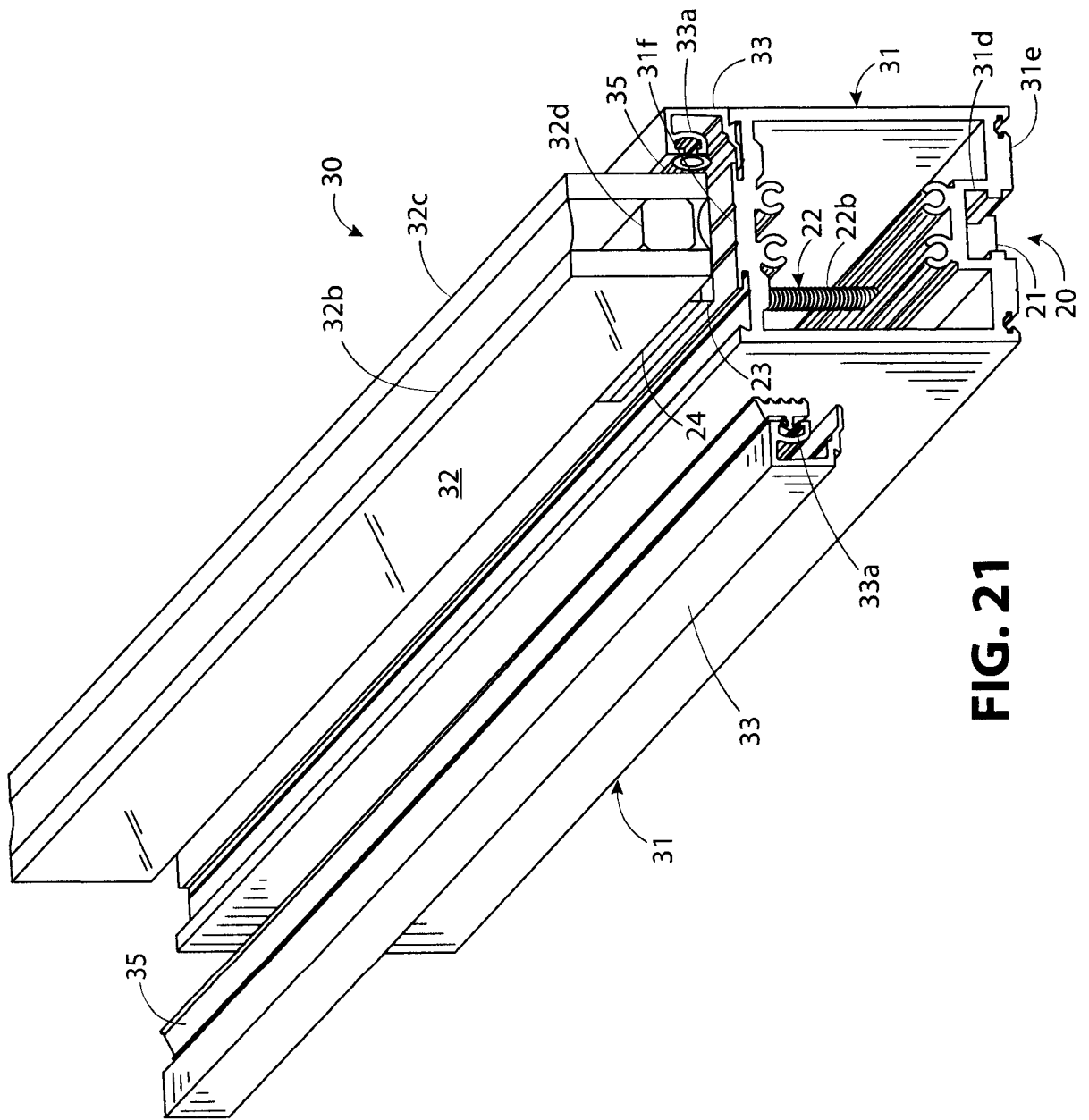

FIG. 21

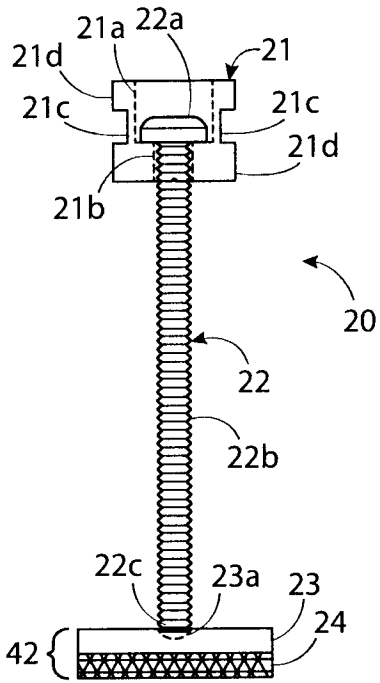

FIG. 22

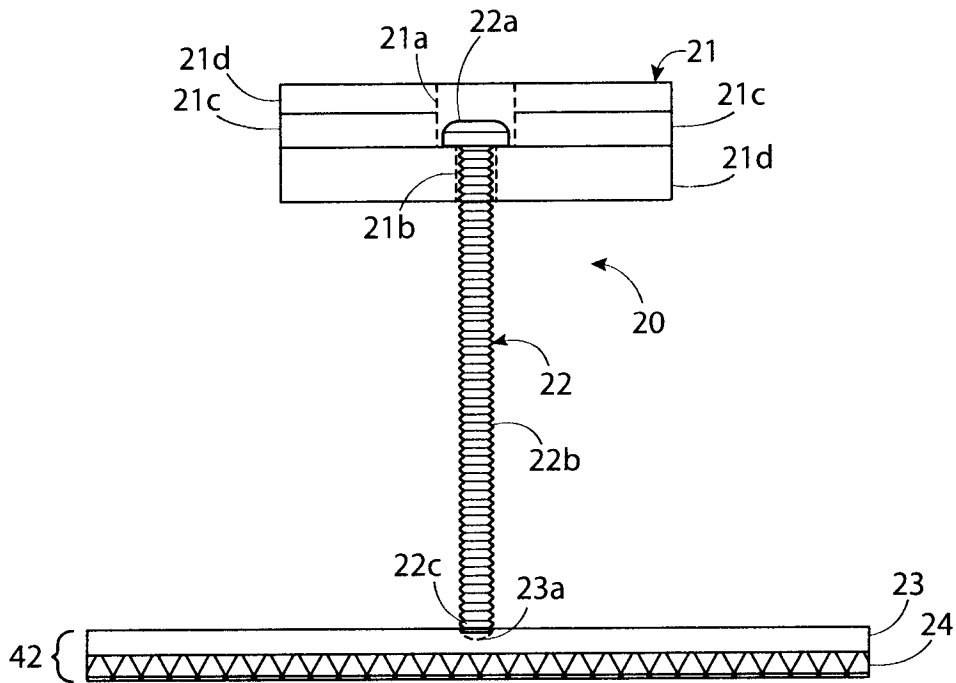

FIG. 23

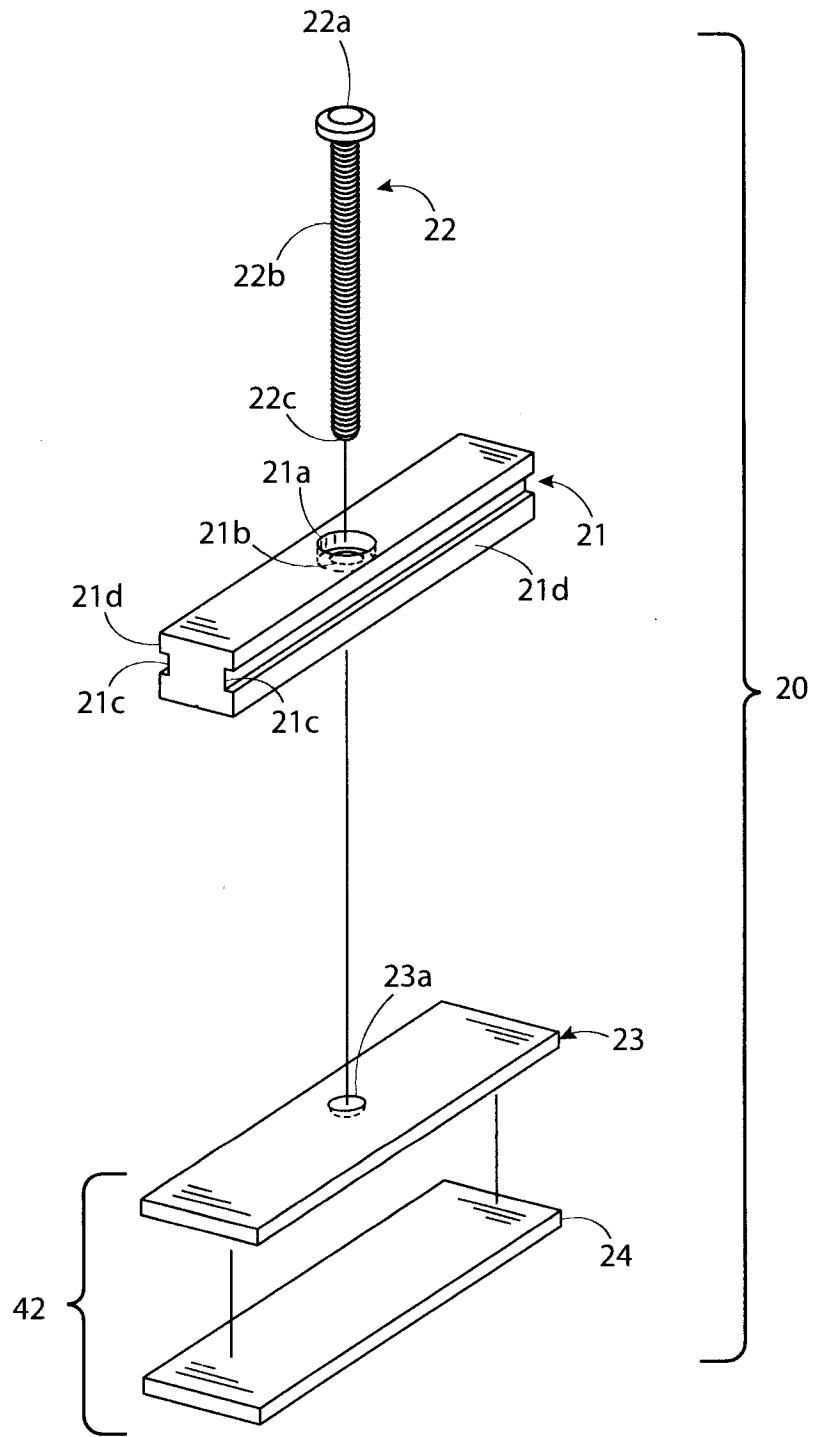

FIG. 24

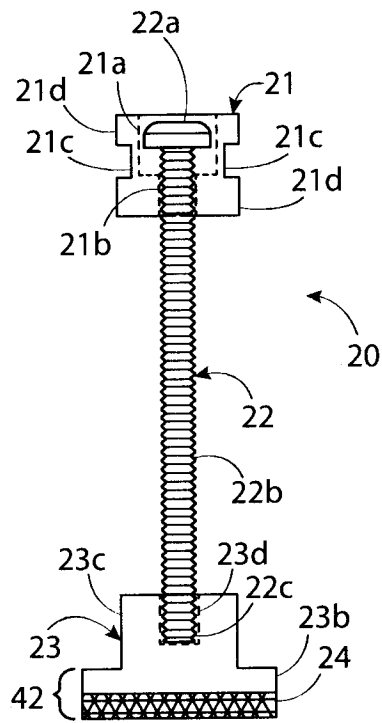

FIG. 25

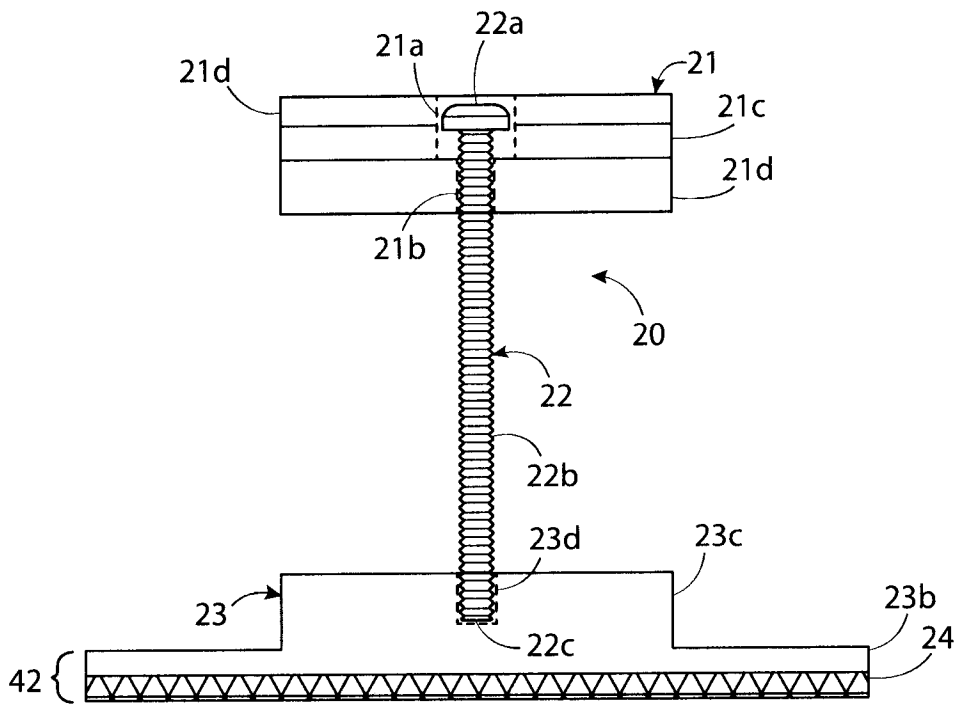

FIG. 26

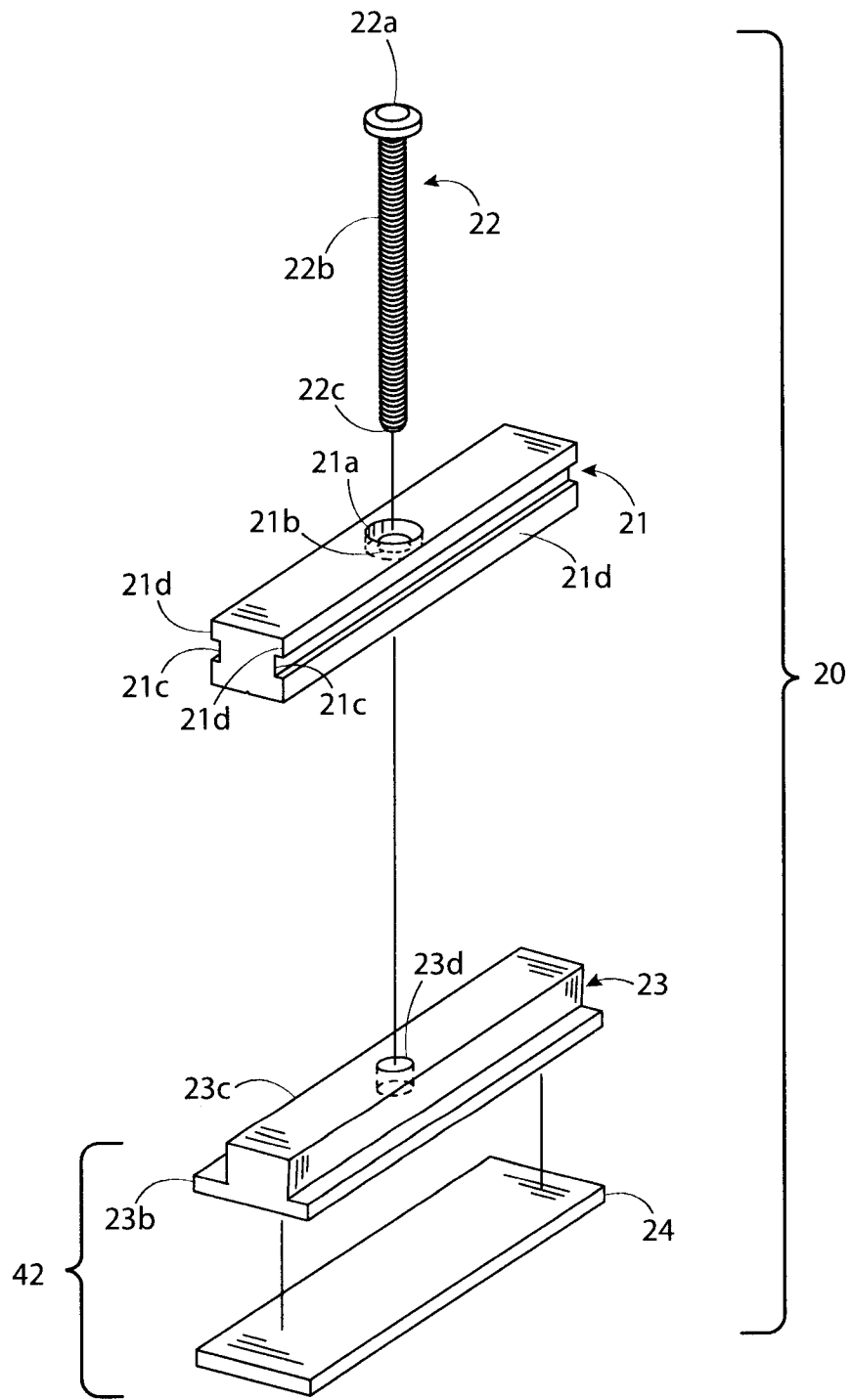

FIG. 27

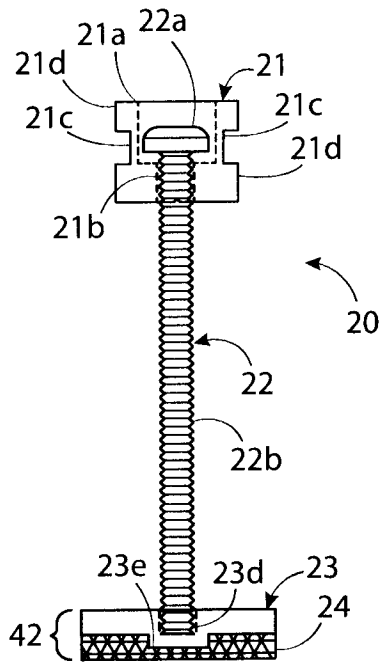

FIG. 28

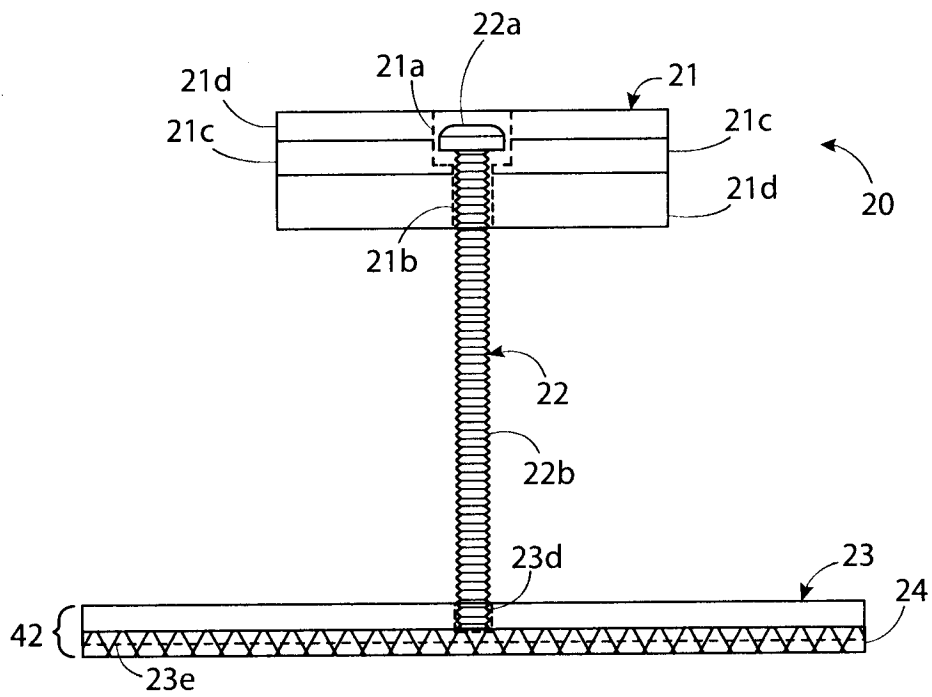

FIG. 29

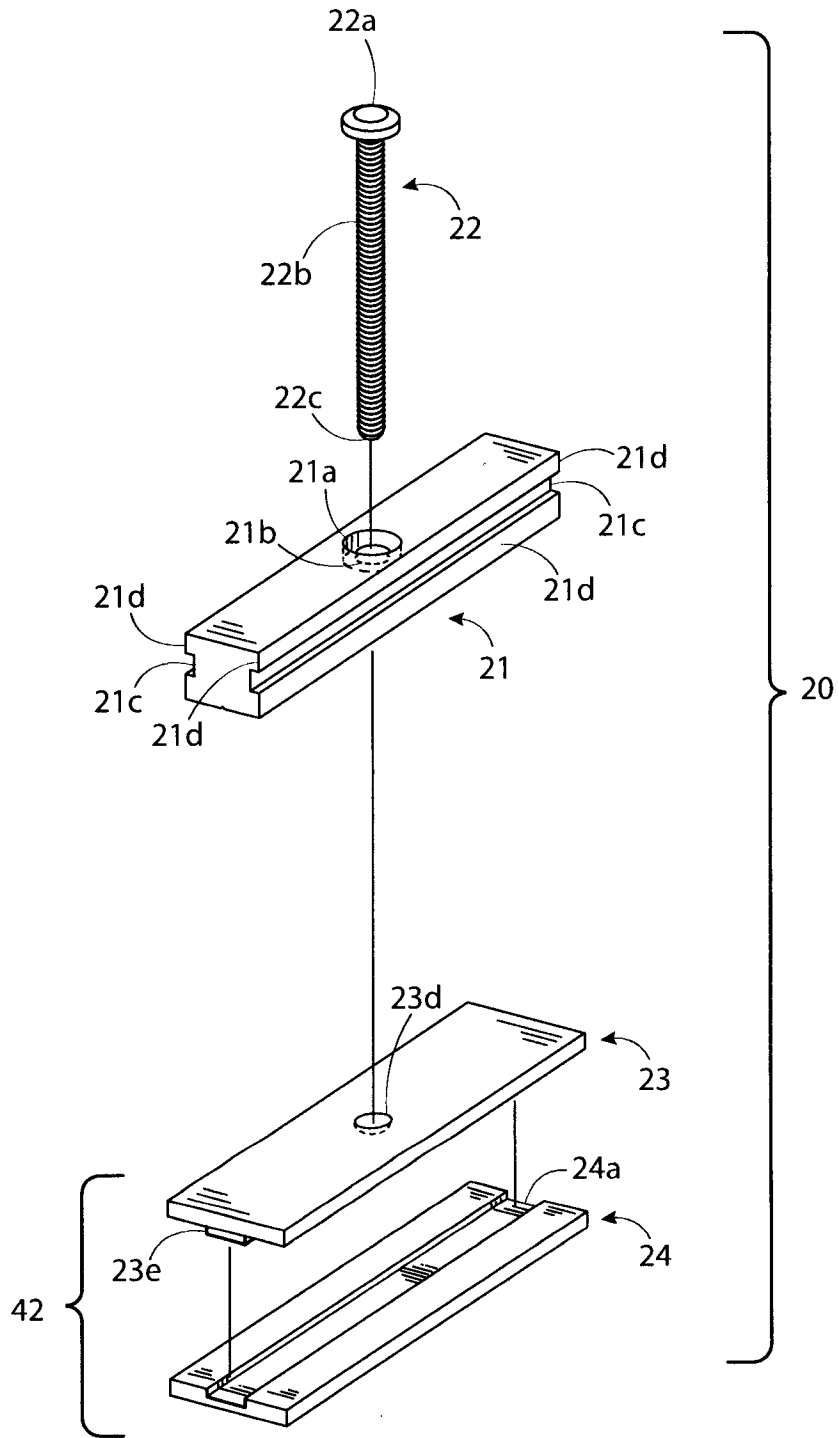

FIG. 30

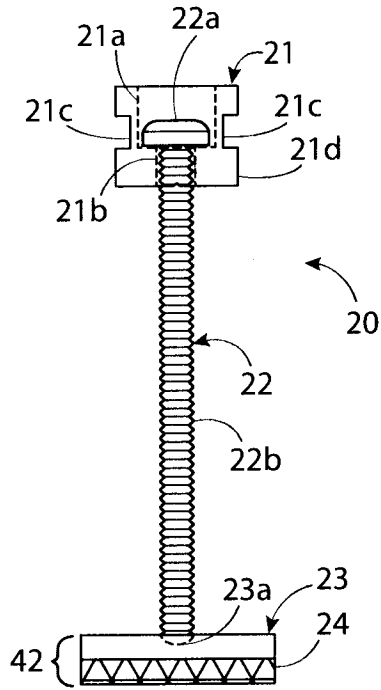

FIG. 31

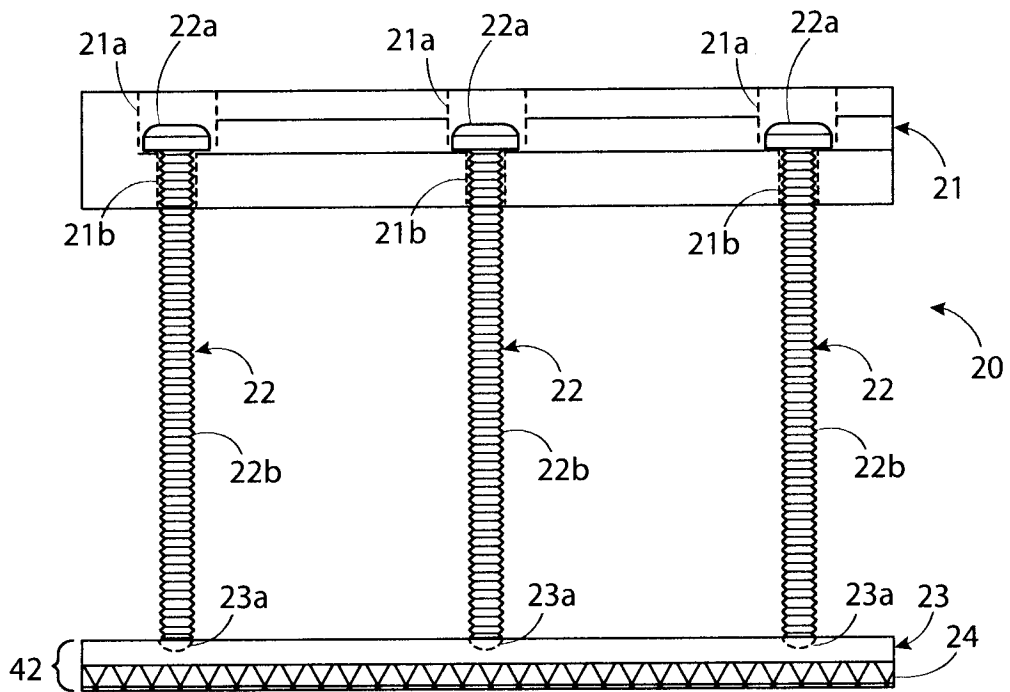

FIG. 32

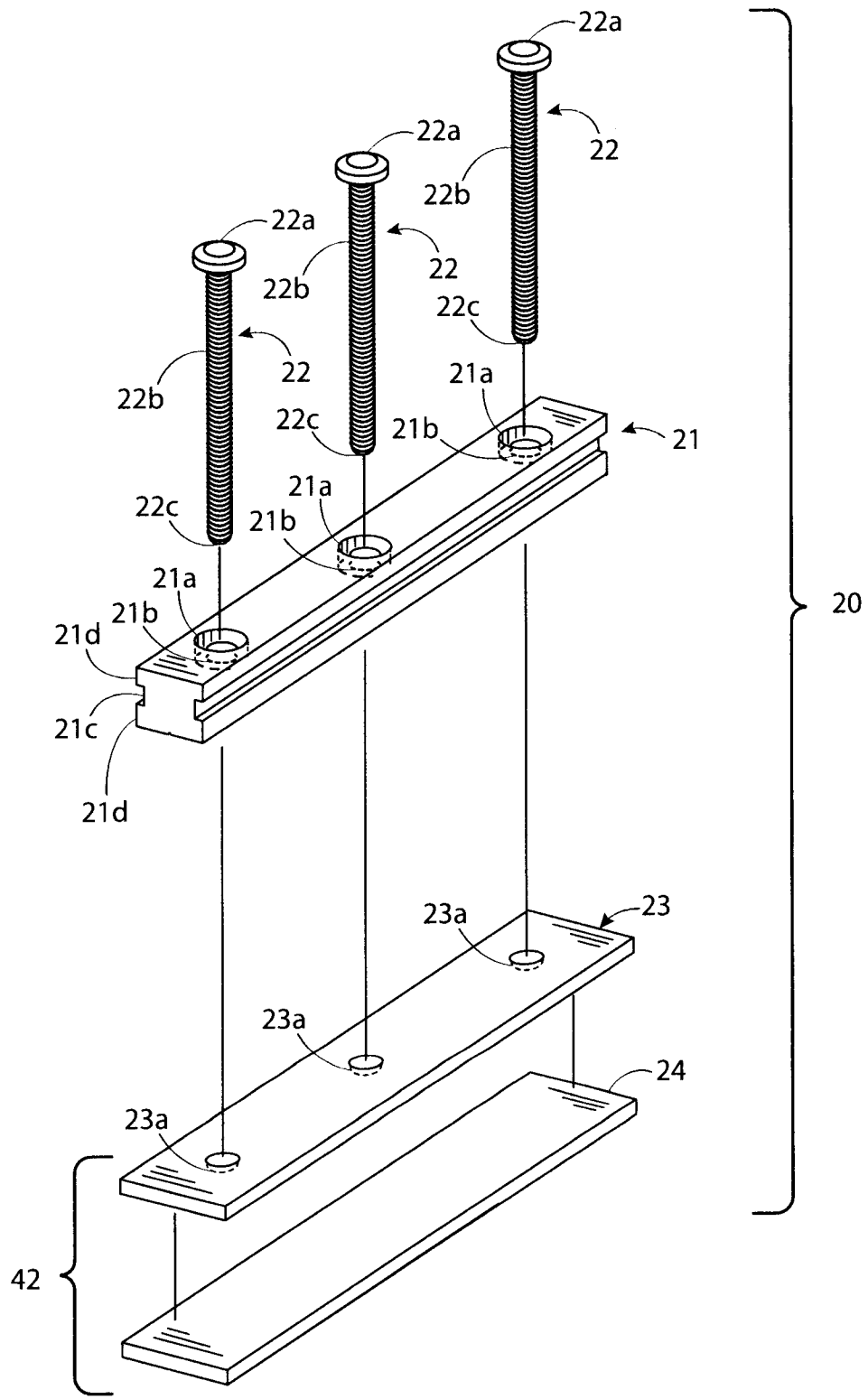

FIG. 33

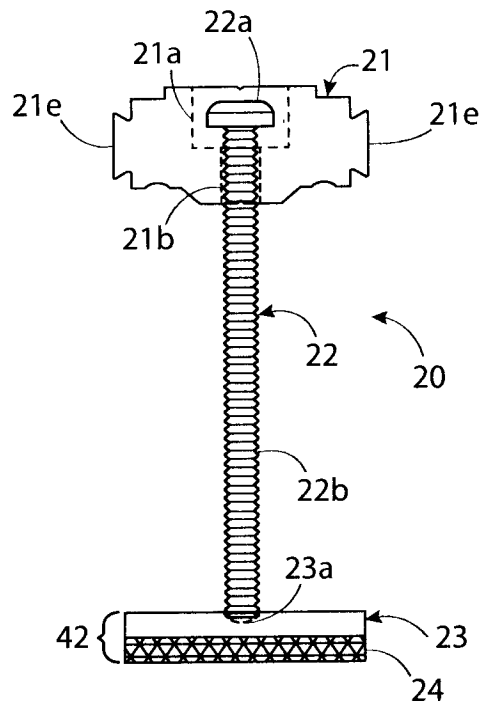

FIG. 34

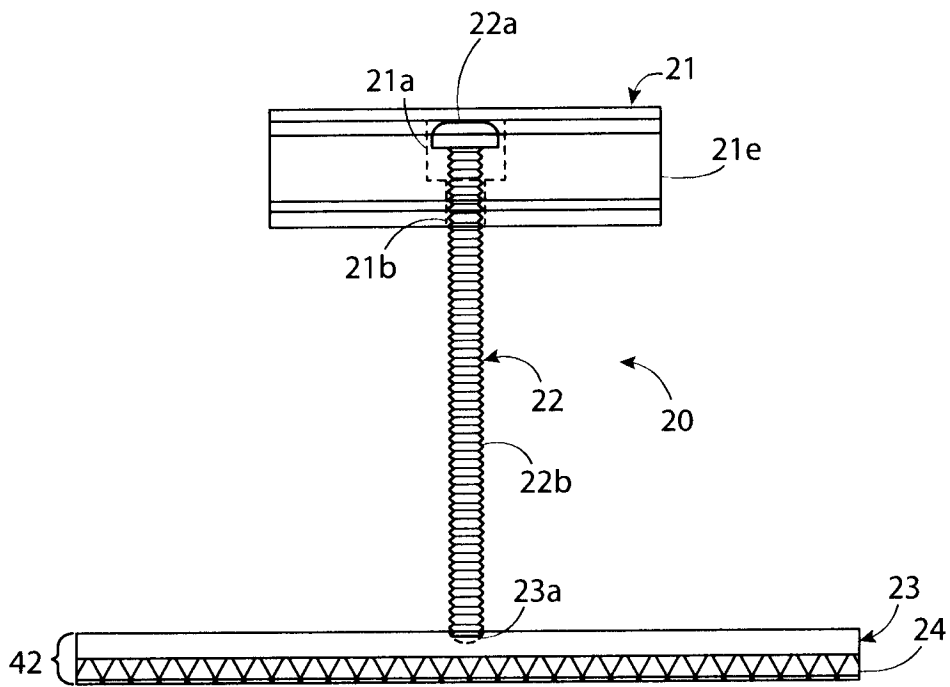

FIG. 35

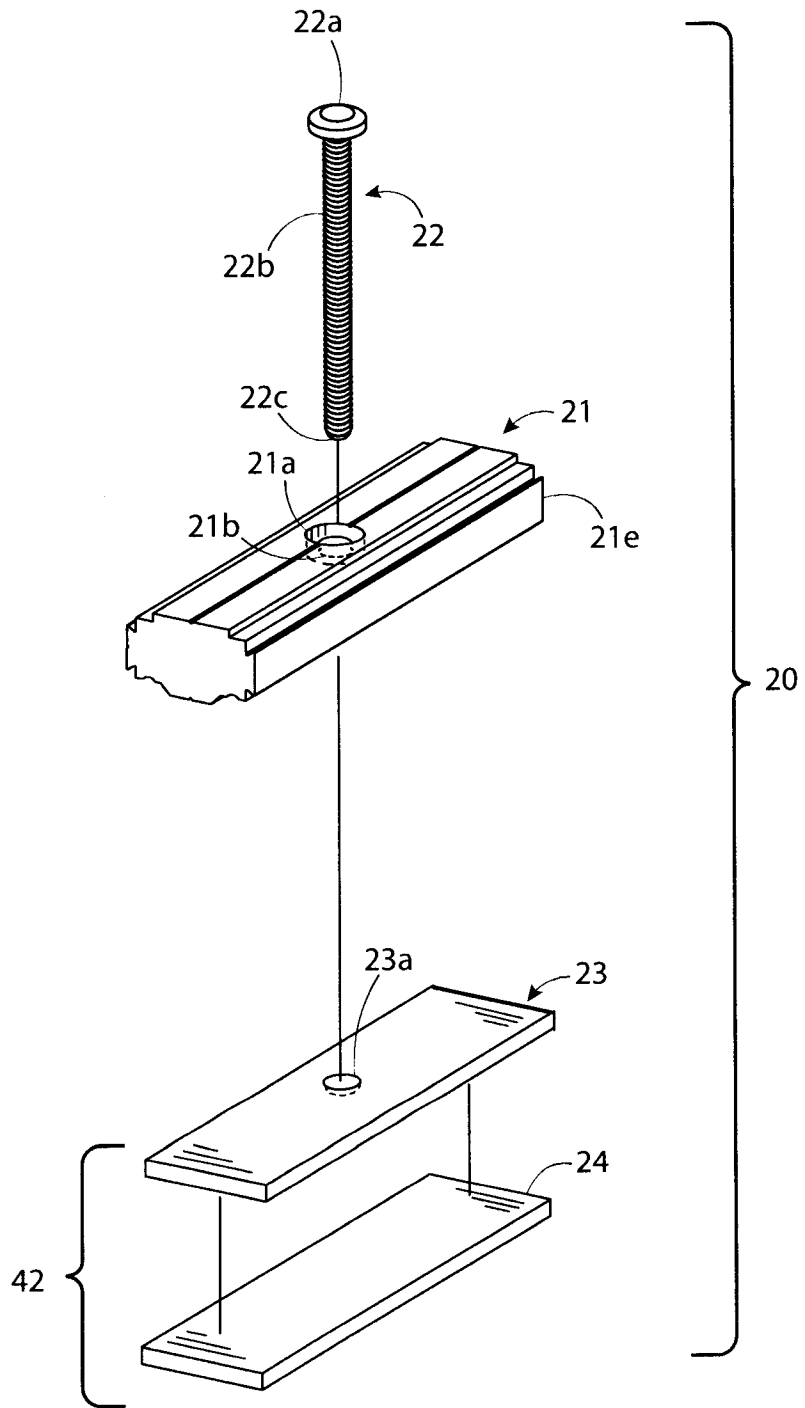

FIG. 36

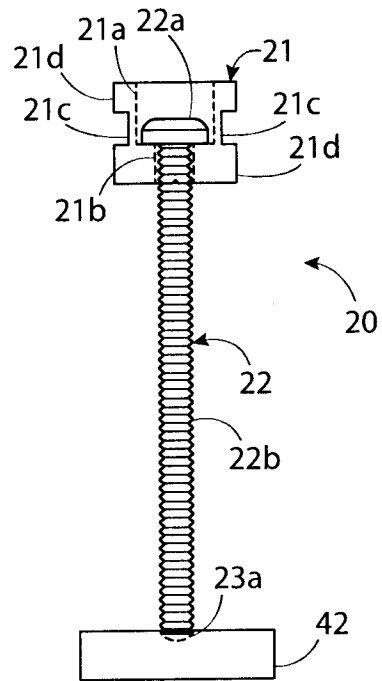

FIG. 37

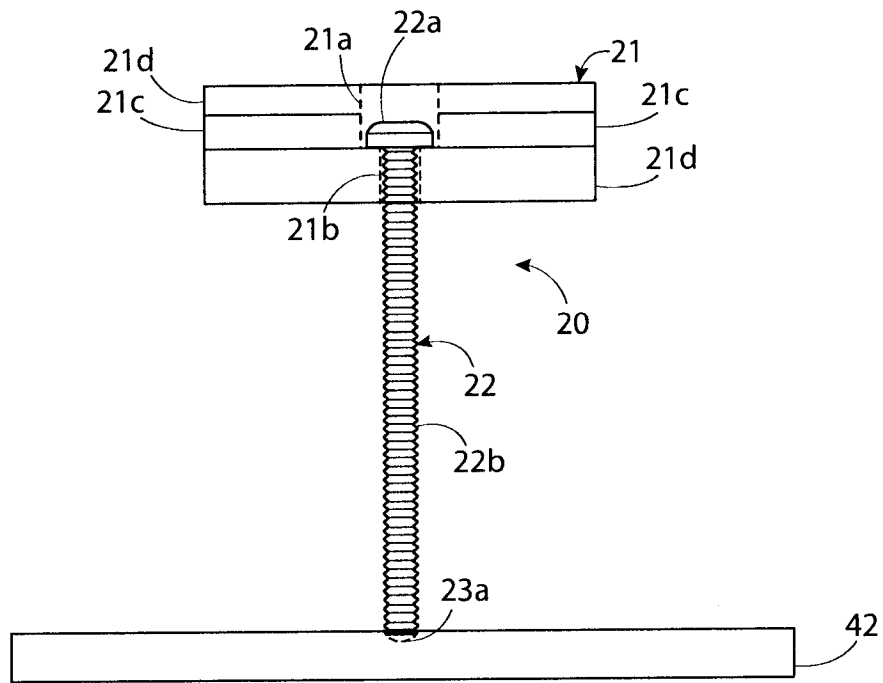

FIG. 38

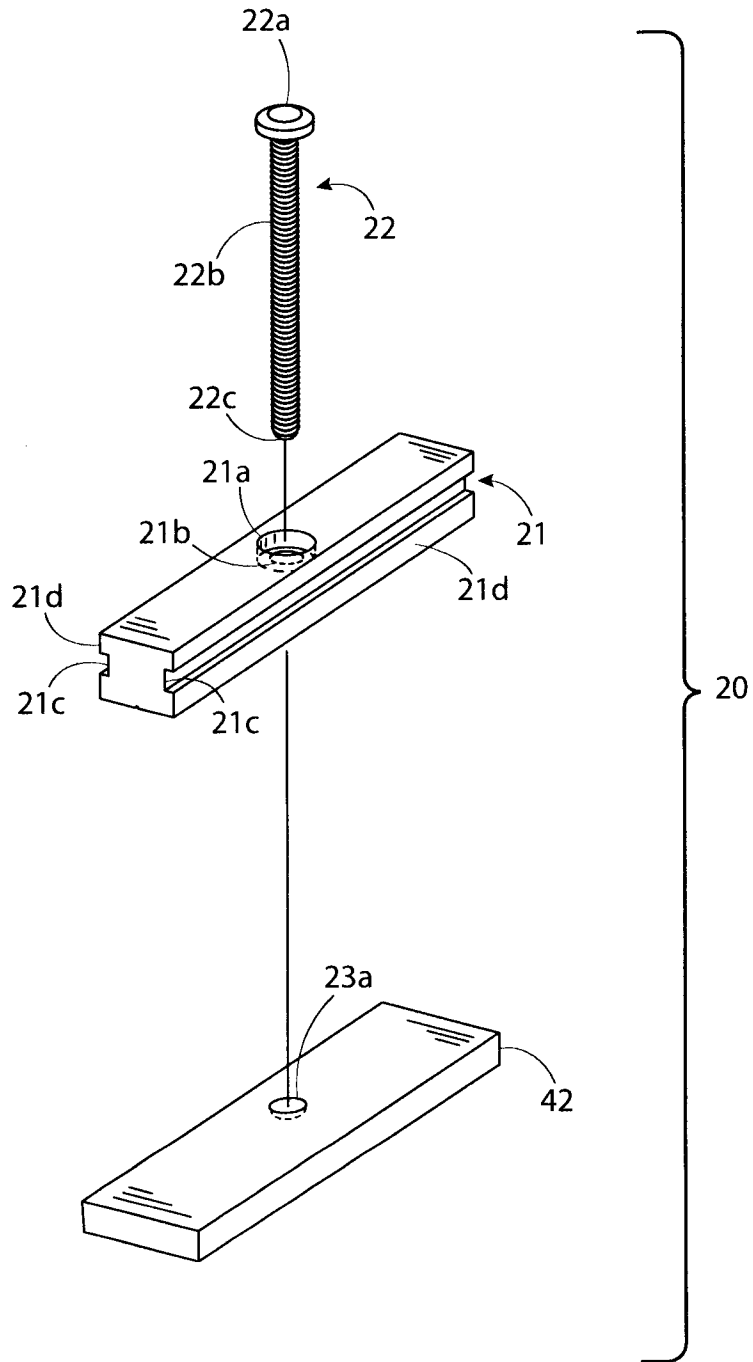

FIG. 39

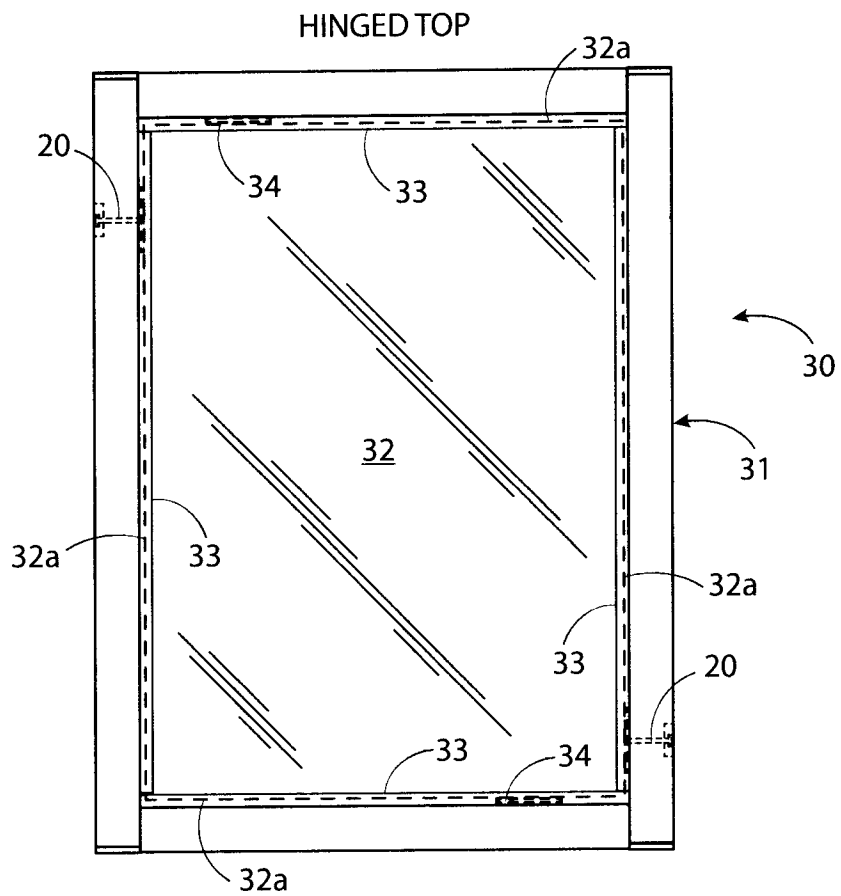

FIG. 40

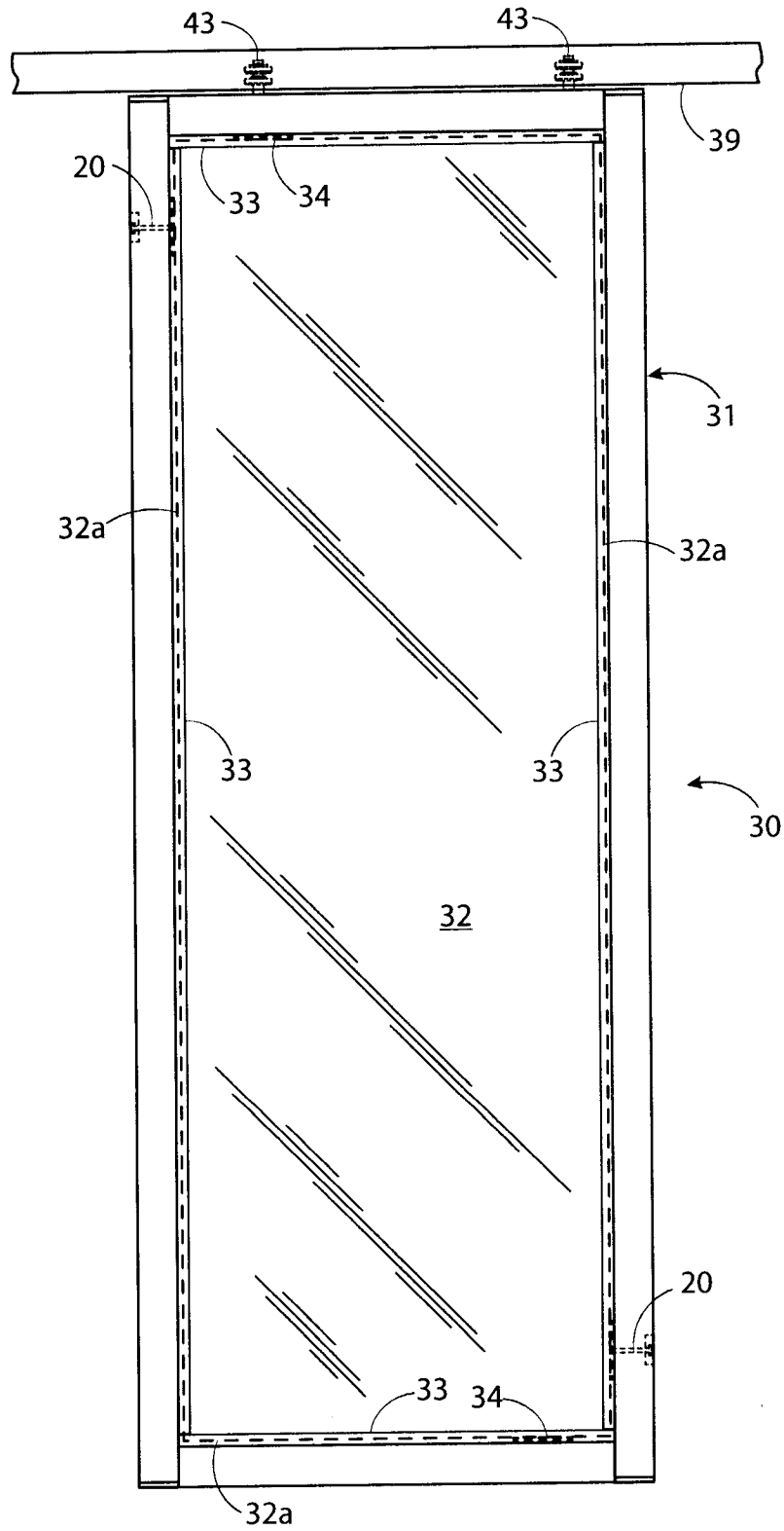

FIG. 41