

HEAVY INSULATED SILL

FLASHING TO BE DETERMINED
BASED ON EXISTING STRUCTURE

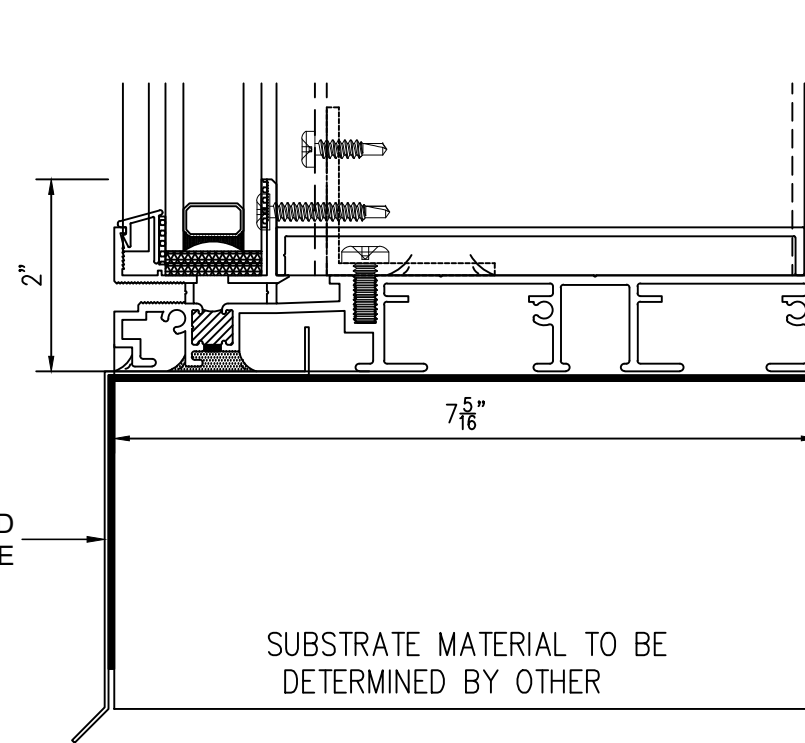

FLASHING TO BE DETERMINED
BASED ON EXISTING STRUCTURE

LEAN-TO RIDGE DETAIL

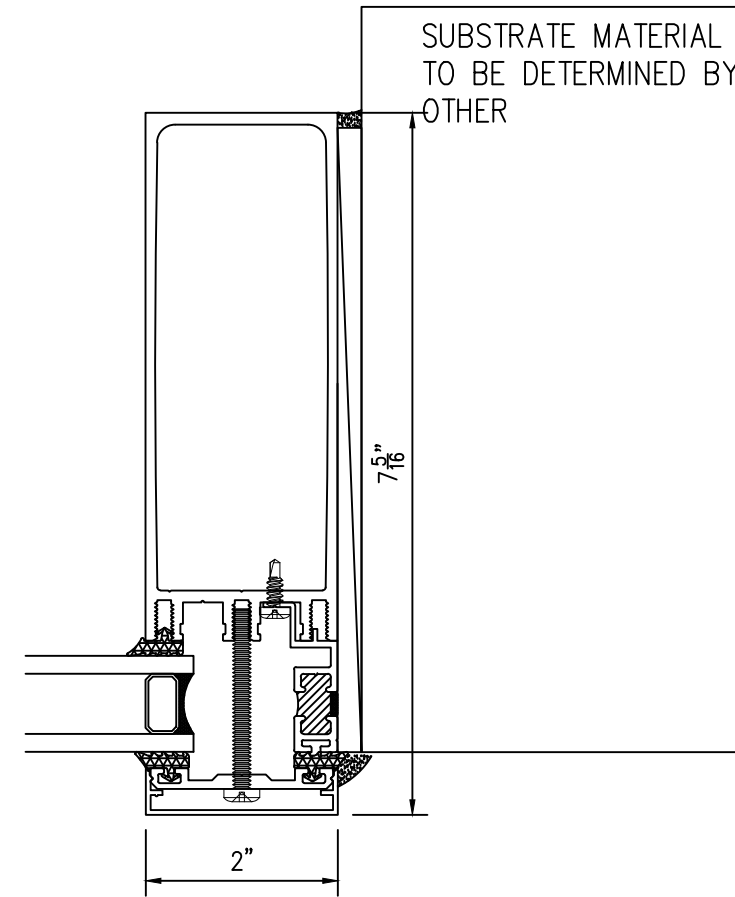
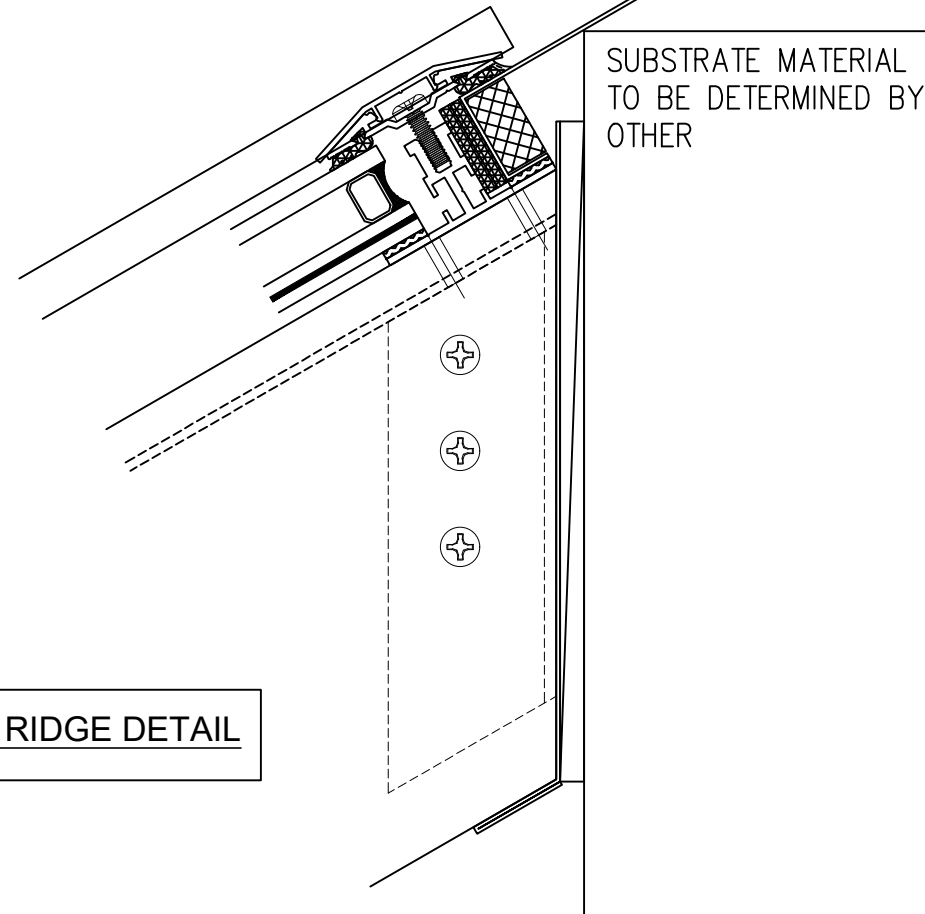

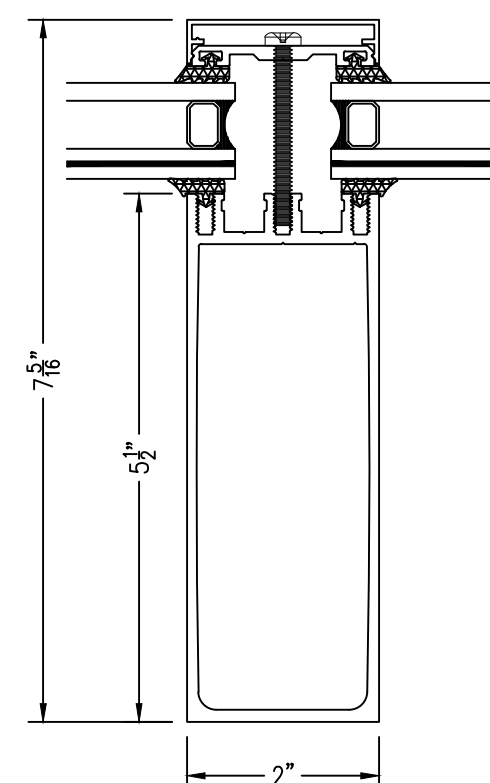

SLOPED JAMB DETAIL

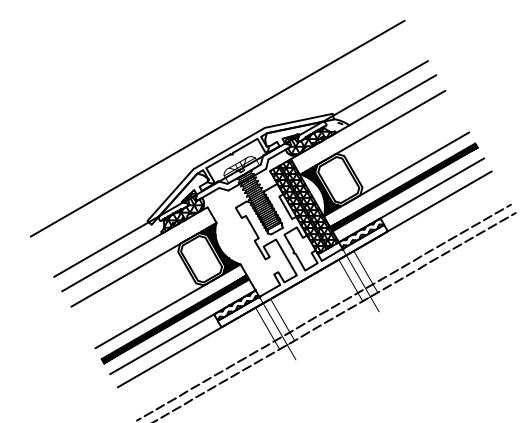

SLOPED MUNTIN DETAIL

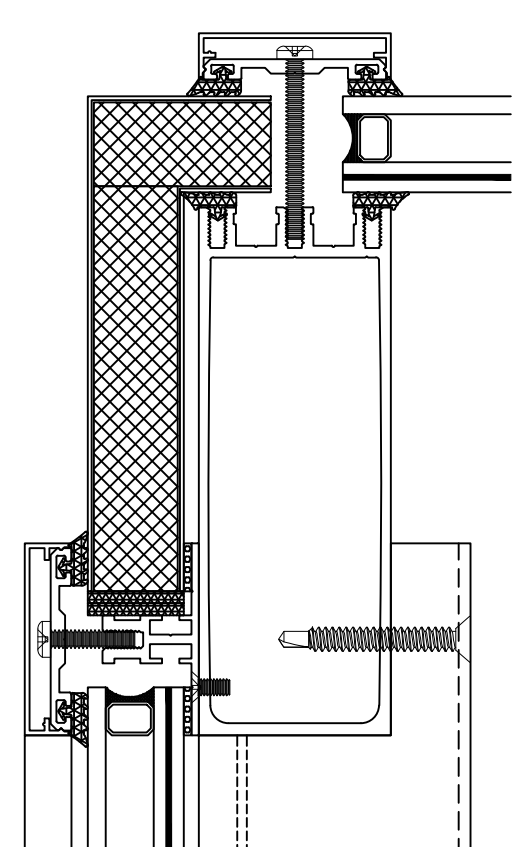

SLOPED GABLE DETAIL

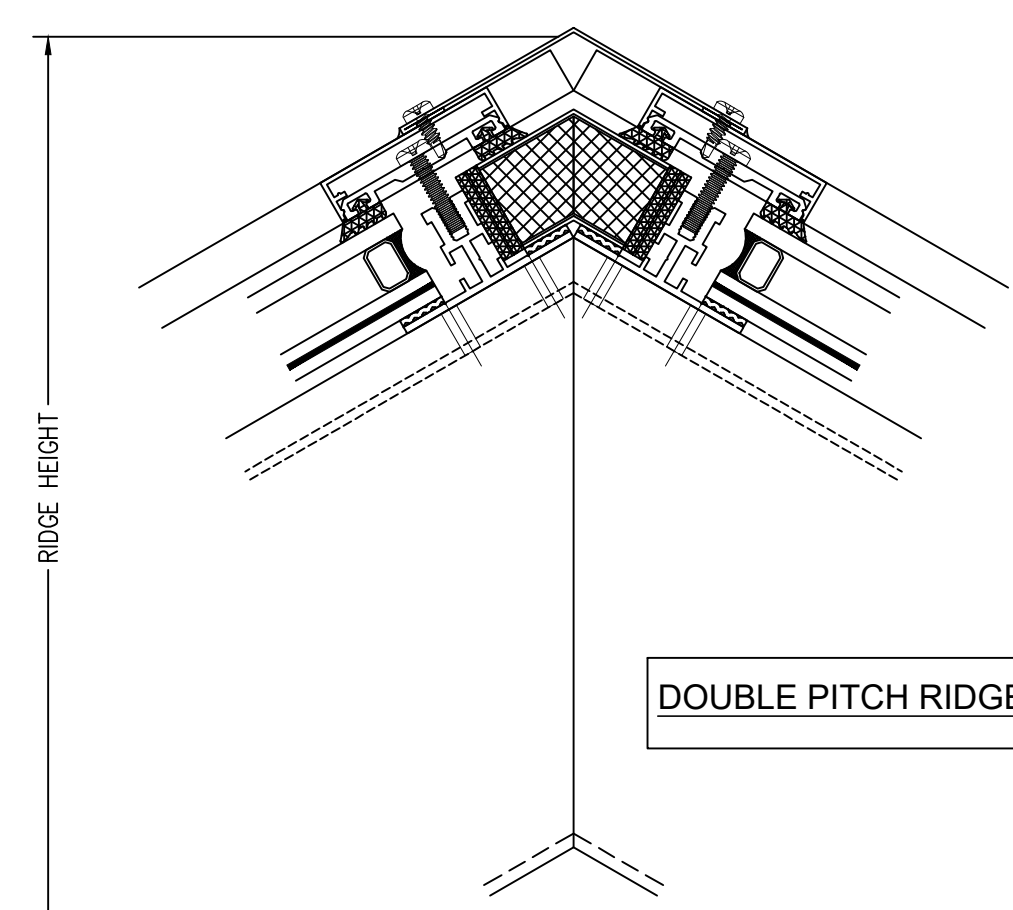

DOUBLE PITCH RIDGE DETAIL

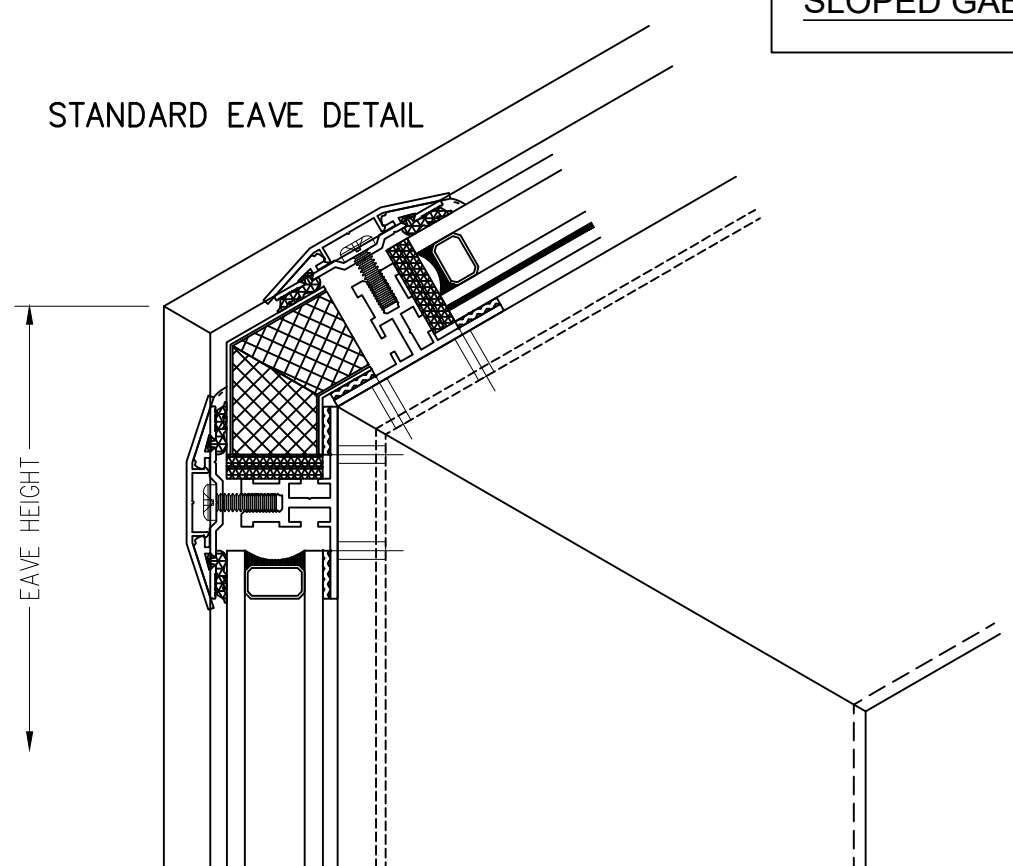

STANDARD EAVE DETAIL

2" SYSTEM RAFTERS

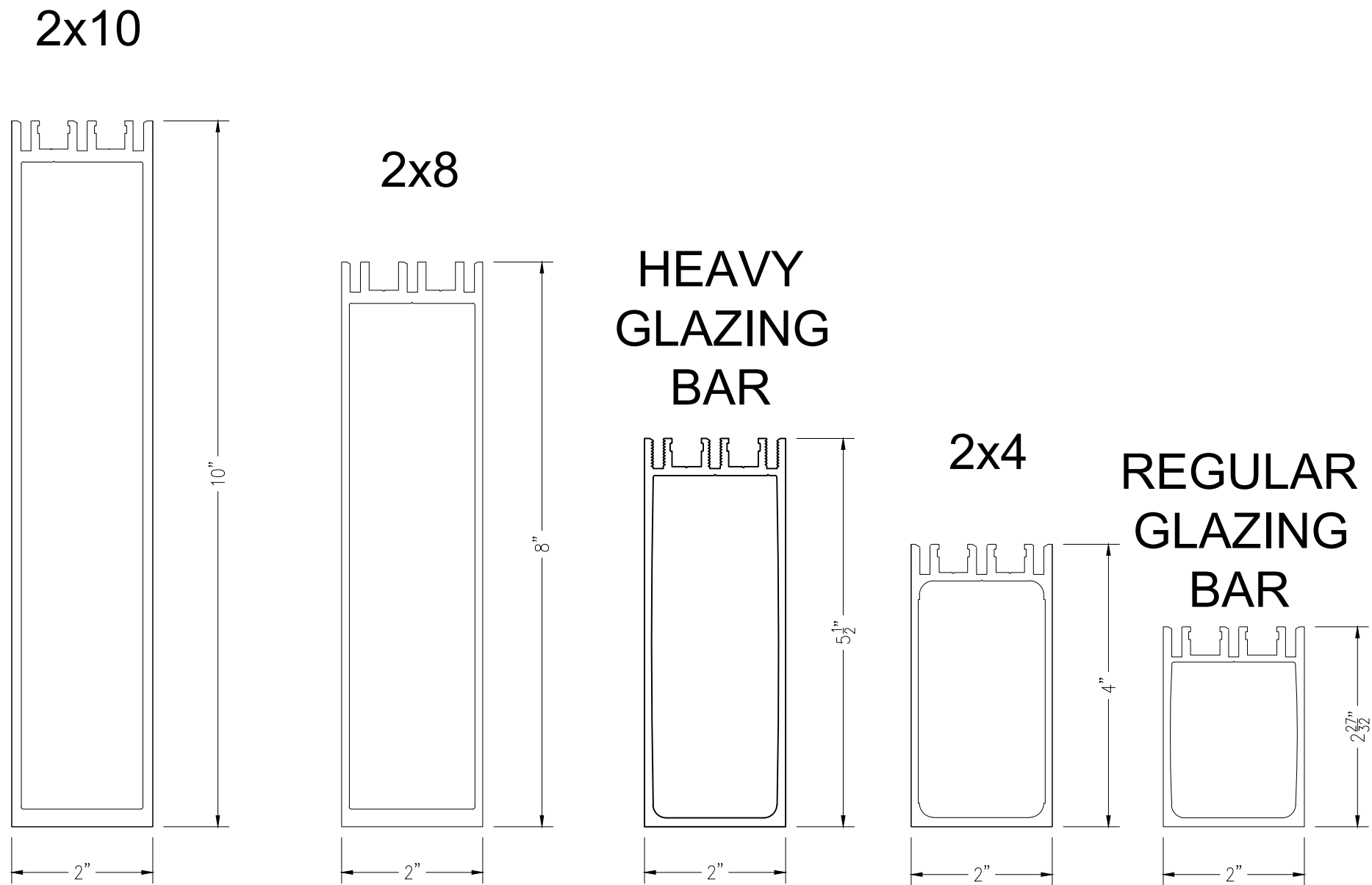

** Rafter Approval based on Final Engineering **

2 1/2" SYSTEM RAFTERS

2 1/2" X 12

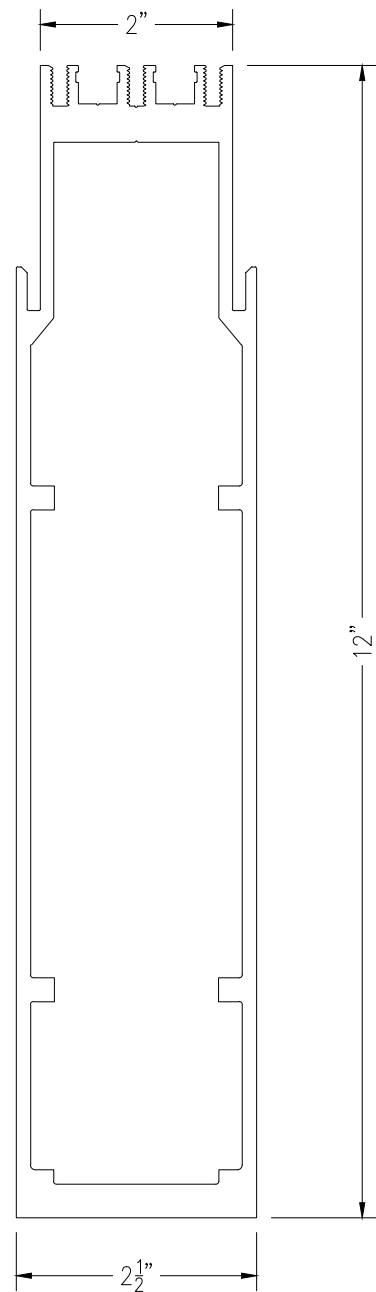

2 1/2" X 9 3/4

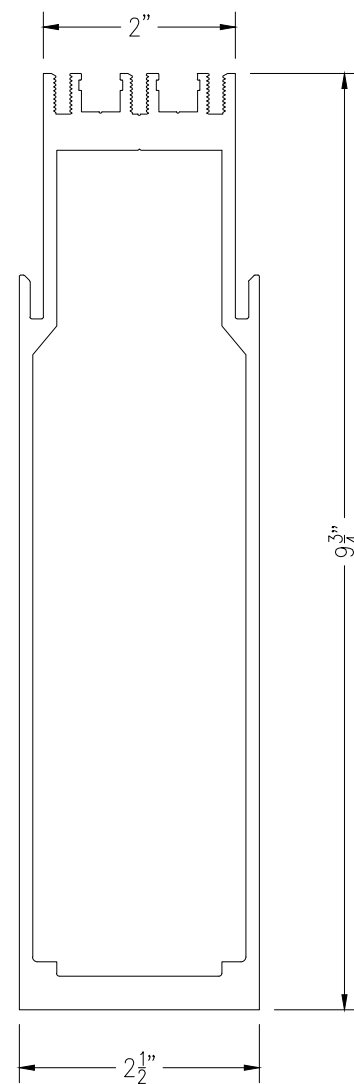

2 1/2" X 8

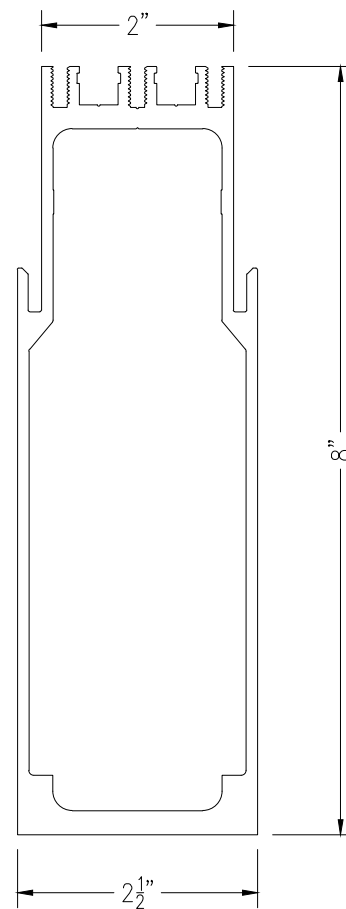

2 1/2" X 7

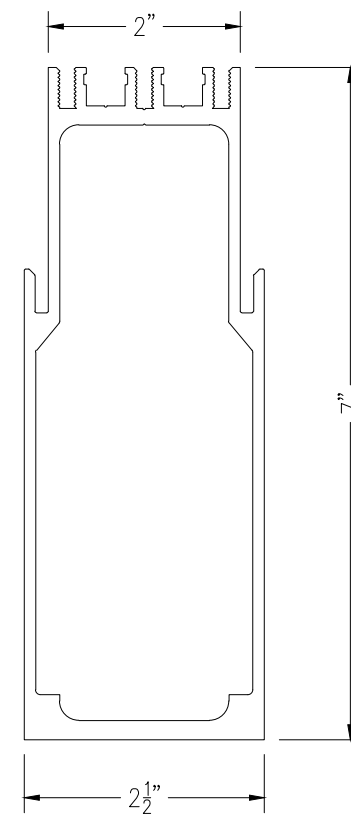

2 1/2" X 4

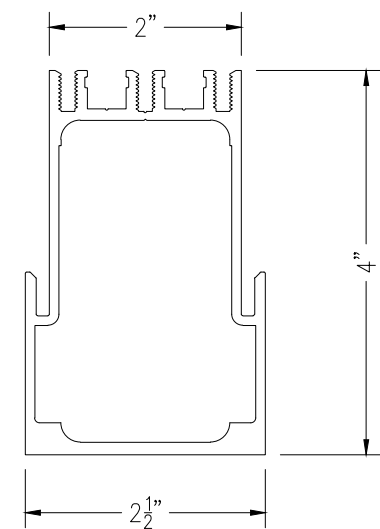

**** Rafter Approval based on Final Engineering ****

SI5000 Glazed Structures - Rafter Options

ALL DATA CONTAINED HEREIN IS CONSIDERED COMPANY CONFIDENTIAL INFORMATION AND IS SUBJECT TO OUR CONFIDENTIALITY AGREEMENT AS SET FORTH ON OUR WEBSITE AT <http://www.solarinnovations.com/contact/>

DRAWING SCALE:
6" = 1'-0"

PAGE No.:

4 OF 13